

# Rampion 2 Wind Farm

## Category 6: Environmental Statement

### Volume 3, Chapter 8: Fish and shellfish - Figures

**Date: August 2023**

**Revision A**

Document Reference: 6.3.8

Pursuant to: APFP Regulation 5 (2) (a)

Ecodoc number: 004884743-01



## Document revisions

Revision	Date	Status/reason for issue	Author	Checked by	Approved by
A	04/08/2023	Final for DCO Application	WSP	RED	RED

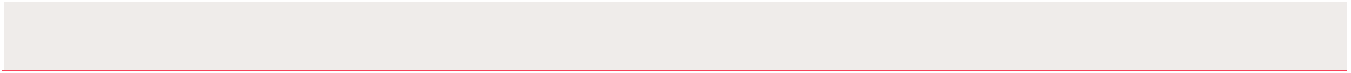

# Contents

## List of Figures

Figure number	Figure Title	APFP number	Ecodoc number	Revision	Revision Date
Figure 8.1	Rampion 2 fish and shellfish Study Area	5 (2) (a)	004866092-01	A	04/08/2023
Figure 8.2	Spawning grounds in relation to Rampion 2: cod, herring, horse mackerel and lemon sole	5 (2) (a)	004866093-01	A	04/08/2023
Figure 8.3	Spawning grounds in relation to Rampion 2: Mackerel, Plaice, Sandeel, Sole	5 (2) (a)	004866094-01	A	04/08/2023
Figure 8.4	Spawning grounds in relation to the Rampion 2 fish and shellfish ecology Study Area: sprat and whiting	5 (2) (a)	004866095-01	A	04/08/2023
Figure 8.5	Nursery grounds in relation to Rampion 2: cod, herring, horse mackerel and lemon sole	5 (2) (a)	004866096-01	A	04/08/2023
Figure 8.6	Nursery grounds in relation to Rampion 2: mackerel, plaice, sandeel and sole	5 (2) (a)	004866097-01	A	04/08/2023
Figure 8.7	Nursery grounds in relation to Rampion 2: sprat, whiting, thornback ray, undulate ray	5 (2) (a)	004866098-01	A	04/08/2023
Figure 8.8	Location of herring spawning grounds and IHLS comparison (2007-2020) in relation to Rampion 2	5 (2) (a)	004866099-01	A	04/08/2023
Figure 8.9	Potential sandeel habitat sediment classifications within the Rampion 2 fish	5 (2) (a)	004866100-01	A	04/08/2023

Figure number	Figure Title	APFP number	Ecodoc number	Revision	Revision Date
	and shellfish ecology Study Area following methods in Latto et al. (2013). Also presented are the predicted broadscale seabed habitat map, using the EUNIS habitat classification (OEL, 2020b; UKSeaMap, 2021)				
Figure 8.10	Potential herring habitat sediment classifications within the Rampion 2 fish and shellfish ecology Study Area following methods in Latto et al. (2013). Also presented are the predicted broadscale seabed habitat map, using the EUNIS habitat classification (OEL, 2020b; UKSeaMap, 2021)	5 (2) (a)	004866101-01	A	04/08/2023
Figure 8.11	National designated sites in relation to Rampion 2	5 (2) (a)	004866102-01	A	04/08/2023
Figure 8.12	International designated sites in relation to Rampion 2	5 (2) (a)	004866103-01	A	04/08/2023
Figure 8.13	Location of potential black seabream spawning grounds in relation to Rampion 2	5 (2) (a)	004866104-01	A	04/08/2023
Figure 8.14a	Location of black seabream nests within the Rampion 2 fish and shellfish Study Area	5 (2) (a)	004866105-01	A	04/08/2023
Figure 8.14b	Location of black seabream nests within the Rampion 2 fish and shellfish Study Area	5 (2) (a)	004866106-01	A	04/08/2023
Figure 8.15	Black seabream catch and release locations (Sussex IFCA) within Rampion 2 fish and shellfish Study Area	5 (2) (a)	004866107-01	A	04/08/2023

Figure number	Figure Title	APFP number	Ecodoc number	Revision	Revision Date
Figure 8.16	Predicted worst case impact ranges for spawning sandeel from the sequential piling of monopile foundations (SELCum)	5 (2) (a)	004866108-01	A	04/08/2023
Figure 8.17	Predicted worst case impact ranges for spawning sandeel from the sequential piling of multileg foundations (SELCum)	5 (2) (a)	004866109-01	A	04/08/2023
Figure 8.18	Predicted worst case impact ranges for stationary receptors from the sequential piling of multileg foundations	5 (2) (a)	004866110-01	A	04/08/2023
Figure 8.19	Predicted worst case impact ranges for stationary receptors from the sequential piling of monopile foundations	5 (2) (a)	004866111-01	A	04/08/2023
Figure 8.20	Predicted worst case behavioural response impact ranges of herring from the sequential piling of monopile foundations	5 (2) (a)	004866112-01	A	04/08/2023
Figure 8.21	Predicted worst case impact ranges of stationary receptors from the simultaneous piling of multileg foundations	5 (2) (a)	004866113-01	A	04/08/2023
Figure 8.22	Predicted worst case impact ranges from the sequential piling of monopile foundations in relation to MCZs of which seahorse are a feature (SELCum)	5 (2) (a)	004866114-01	A	04/08/2023
Figure 8.23	Predicted worst case impact ranges from the simultaneous piling of	5 (2) (a)	004866117-01	A	04/08/2023

---

<b>Figure number</b>	<b>Figure Title</b>	<b>APFP number</b>	<b>Ecodoc number</b>	<b>Revision</b>	<b>Revision Date</b>
Figure 8.24	Rampion 2 Level 5 subtidal predictive habitat map	5 (2) (a)	004866118-01	A	04/08/2023
Figure 8.25	Projects screened into the cumulative assessment	5 (2) (a)	004879279-01	A	04/08/2023

---

**Key**

- Proposed DCO Order Limits
- Fish and Shellfish Study Area

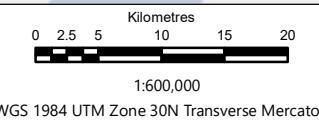
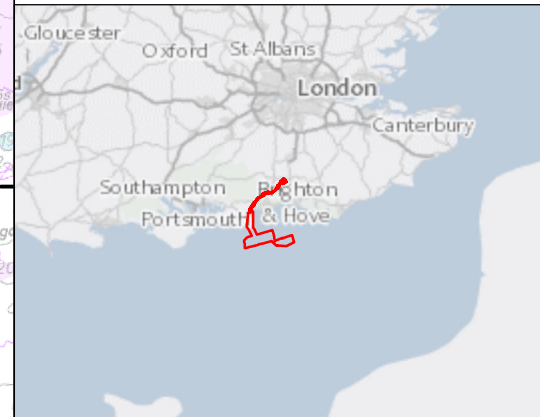
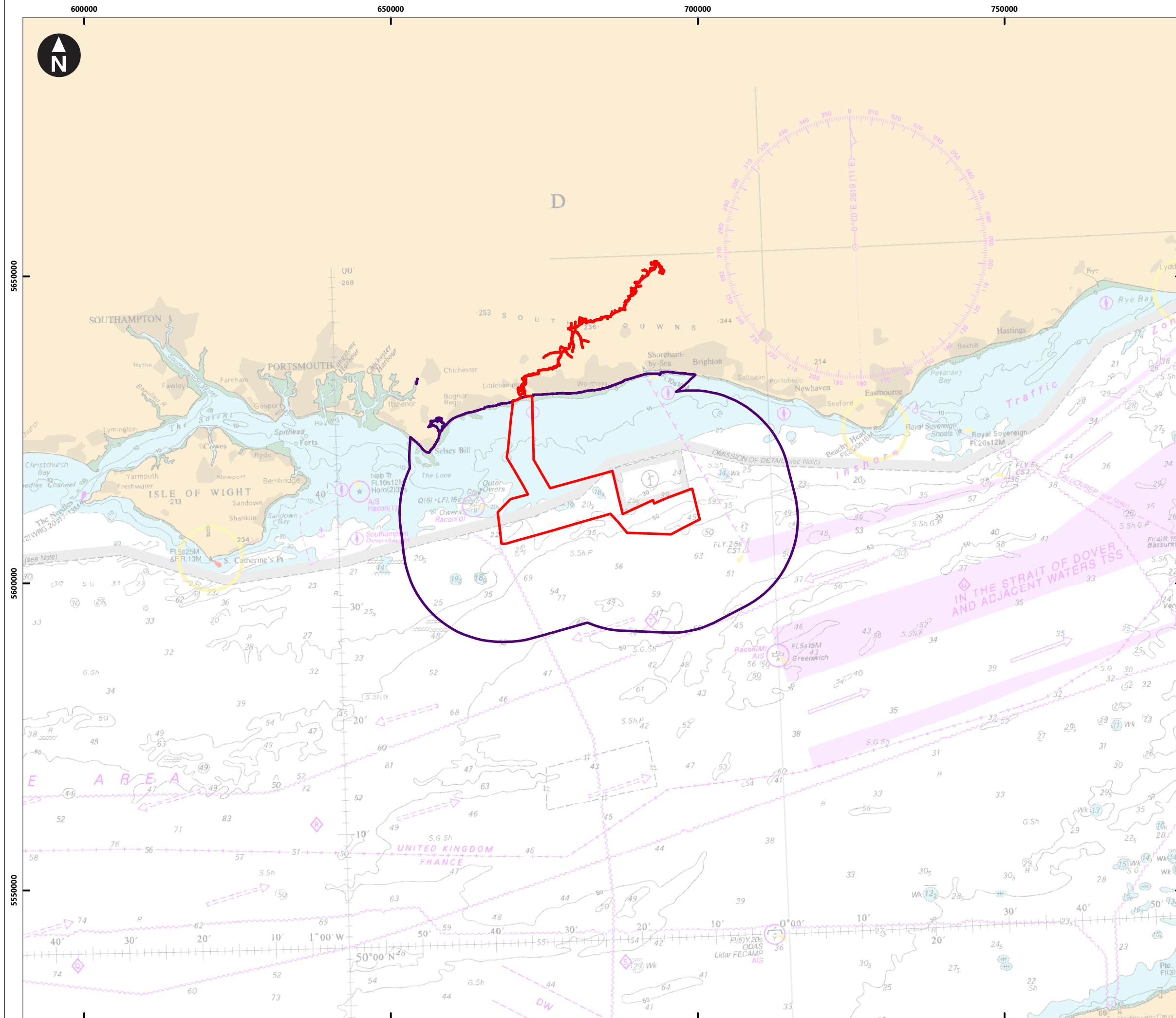

Rampion Extension Development

Rampion 2 Offshore Wind Farm

Figure 8.1 Rampion 2 fish and shellfish ecology Study Area

Environmental Statement

System Identifier:	Version:
42285-GOBE-ES-OF-FG-07-3333	1.0

Company:	Drawn By:	Chk/Prvrd:	Drawn Date:	Status:
GOBE	SWM	NH	04/08/2023	FINAL

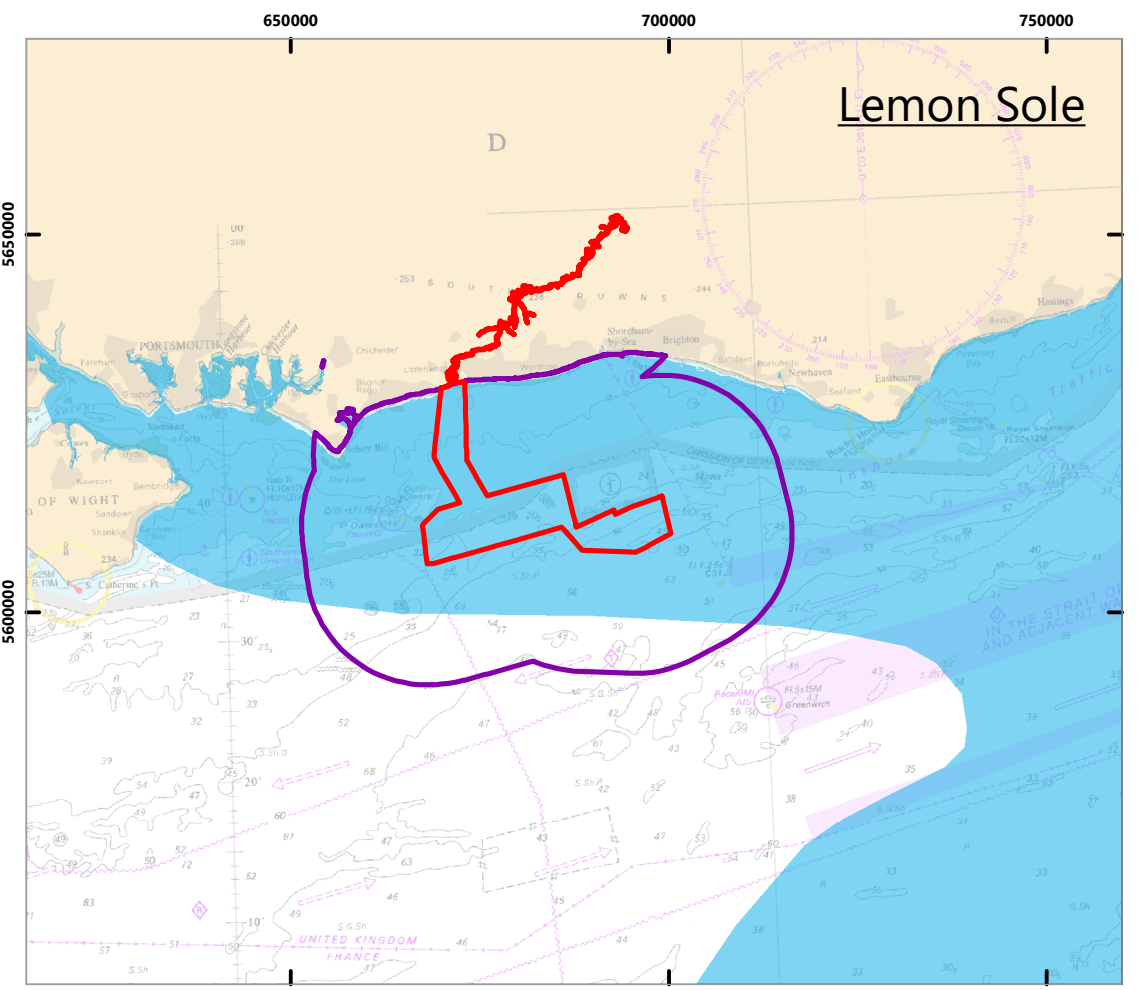
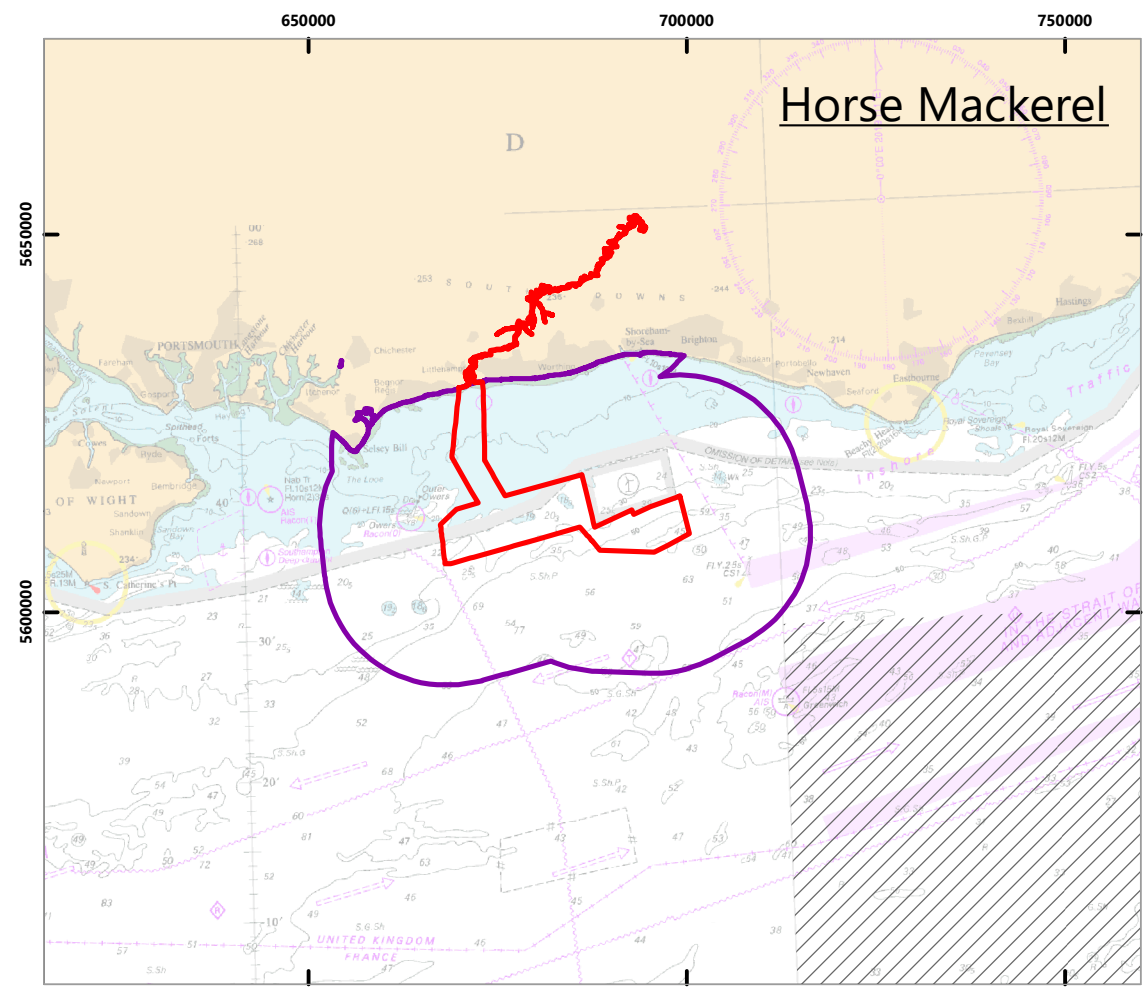
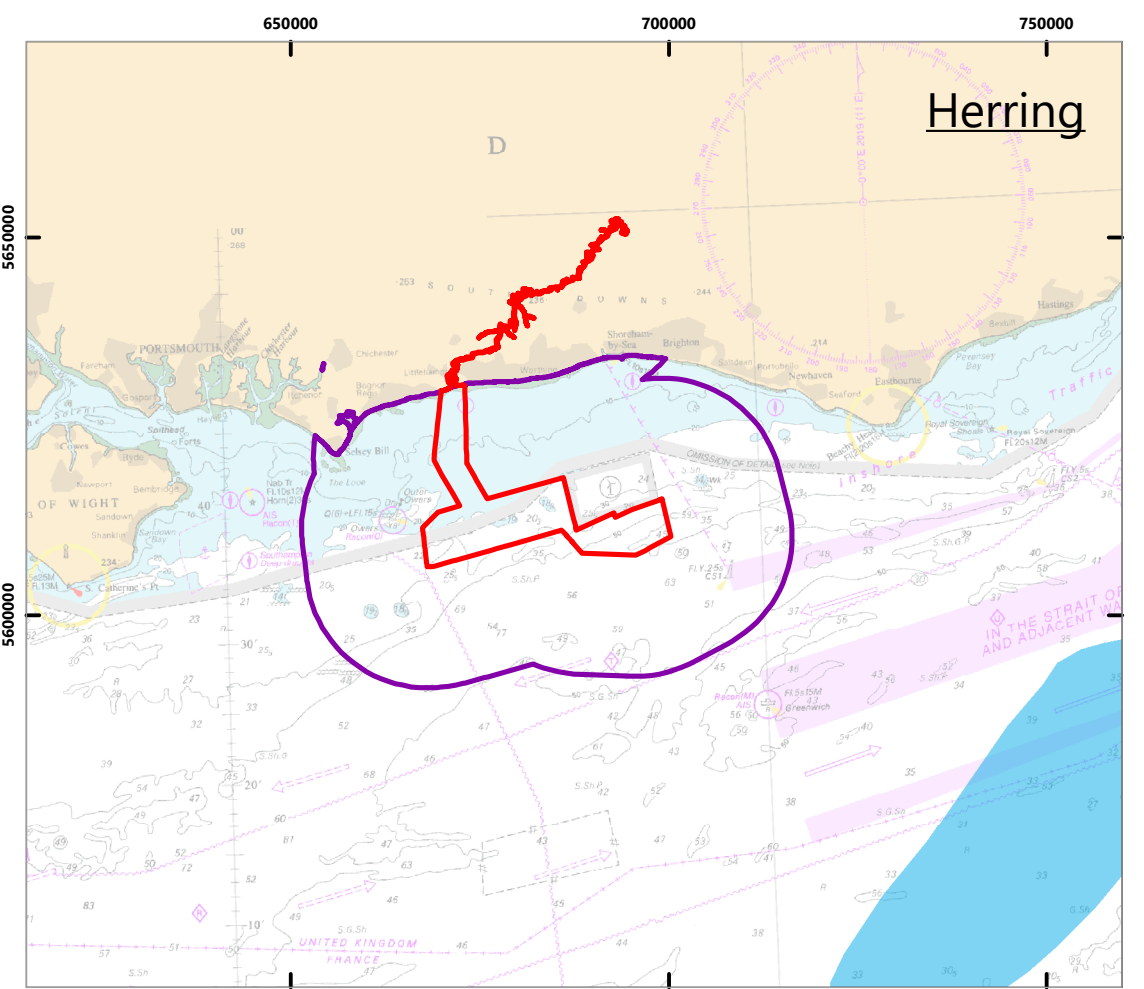
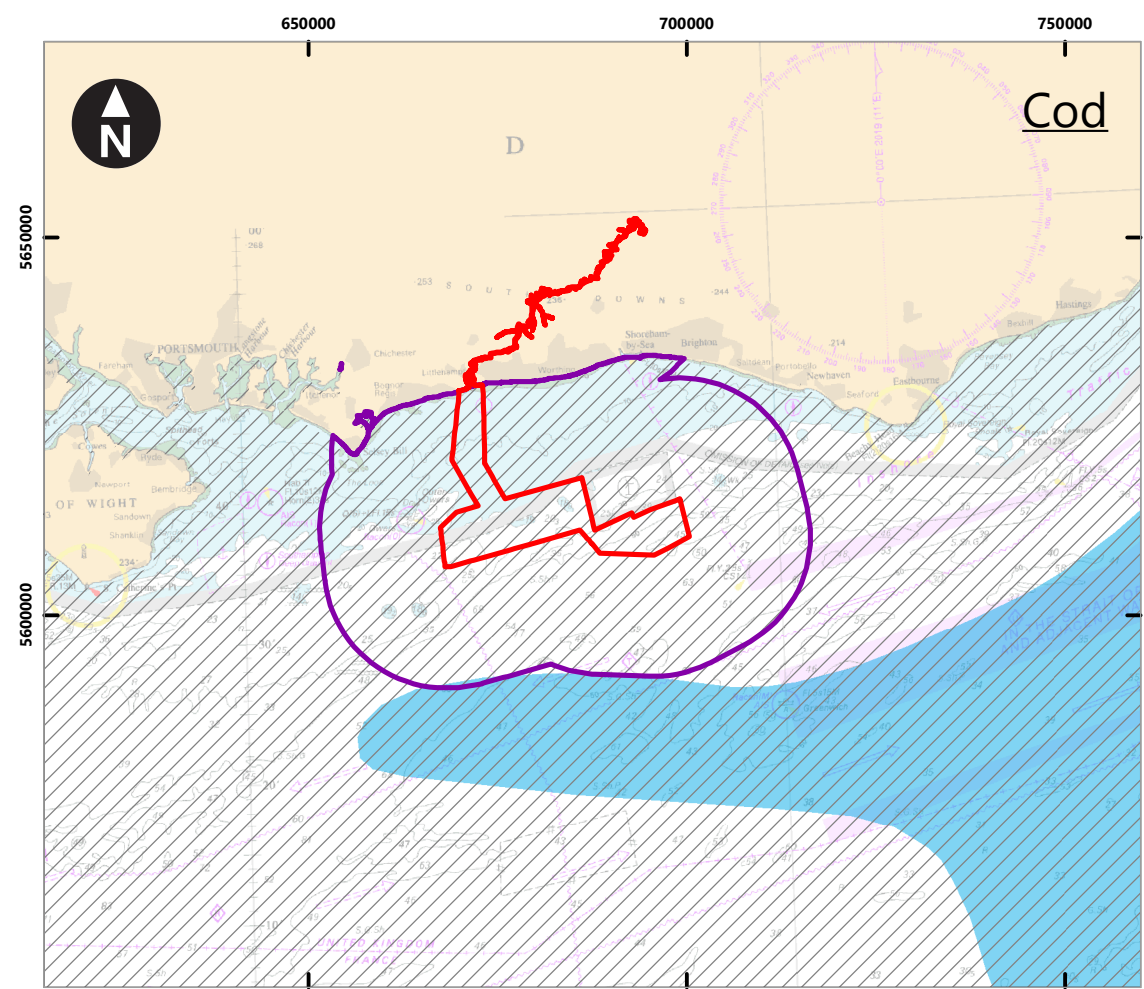

**Key**

- Proposed DCO Order Limits
- Fish and shellfish Study Area
- Spawning area Ellis et al. 2010
- Spawning area Coull et al. 1998

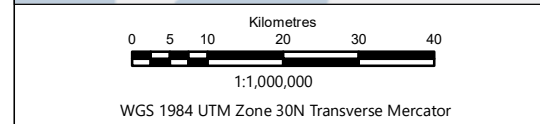
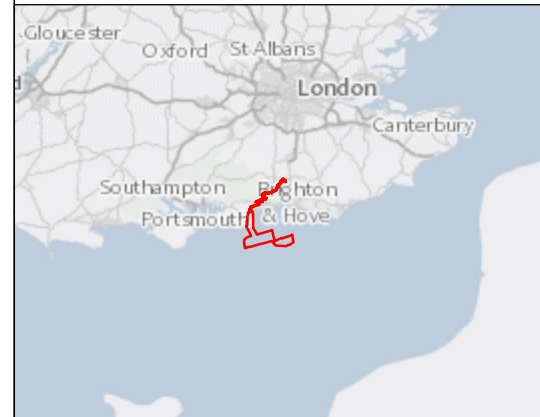

Rampion Extension Development



**Rampion 2 Offshore Wind Farm**

Figure 8.2 Spawning grounds in relation to Rampion 2: cod, herring, horse mackerel and lemon sole

Environmental Statement

System Identifier:	Version:
42285-GOBE-ES-OF-FG-07-3907	1.0

Company:	Drawn By:	Chk/Prvd:	Drawn Date:	Status:
GOBE	SWM	NH	04/08/2023	FINAL



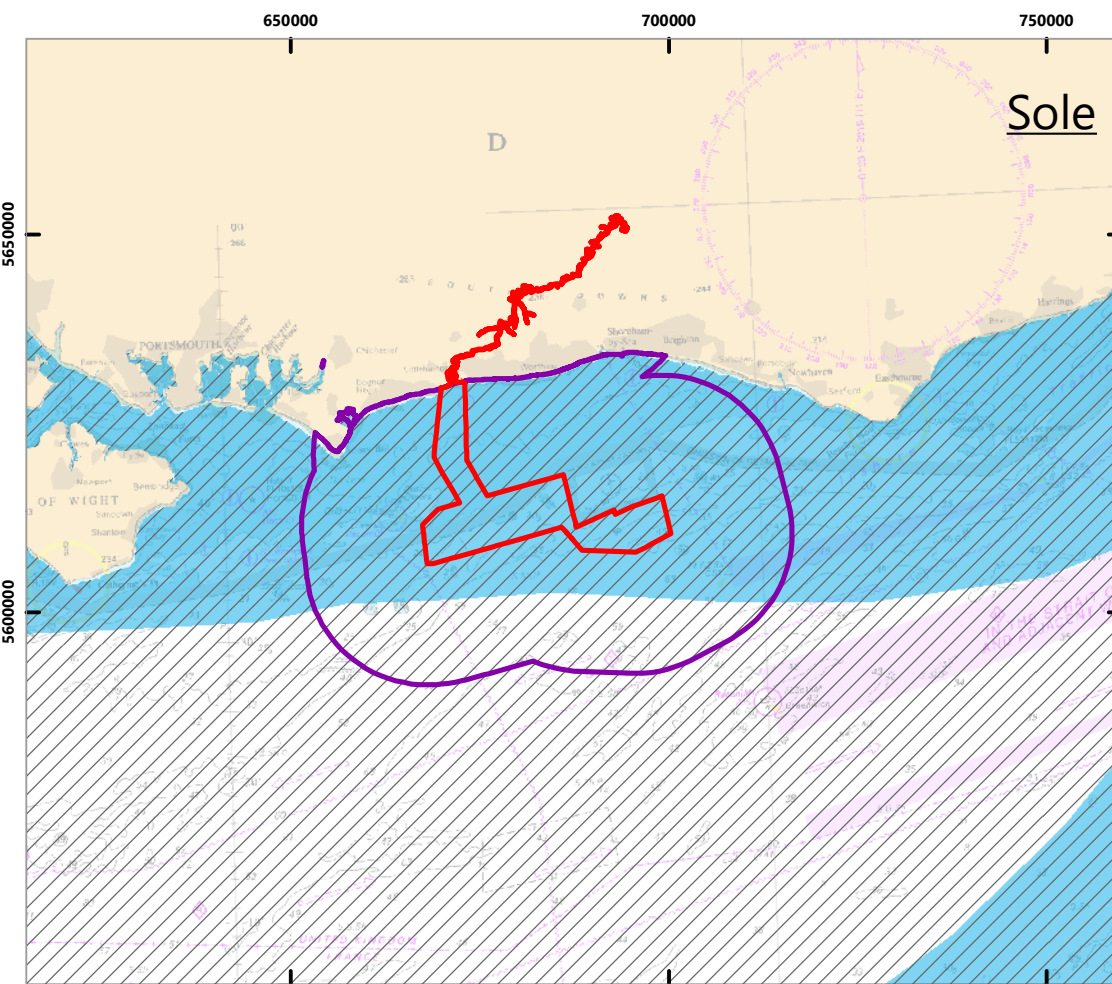
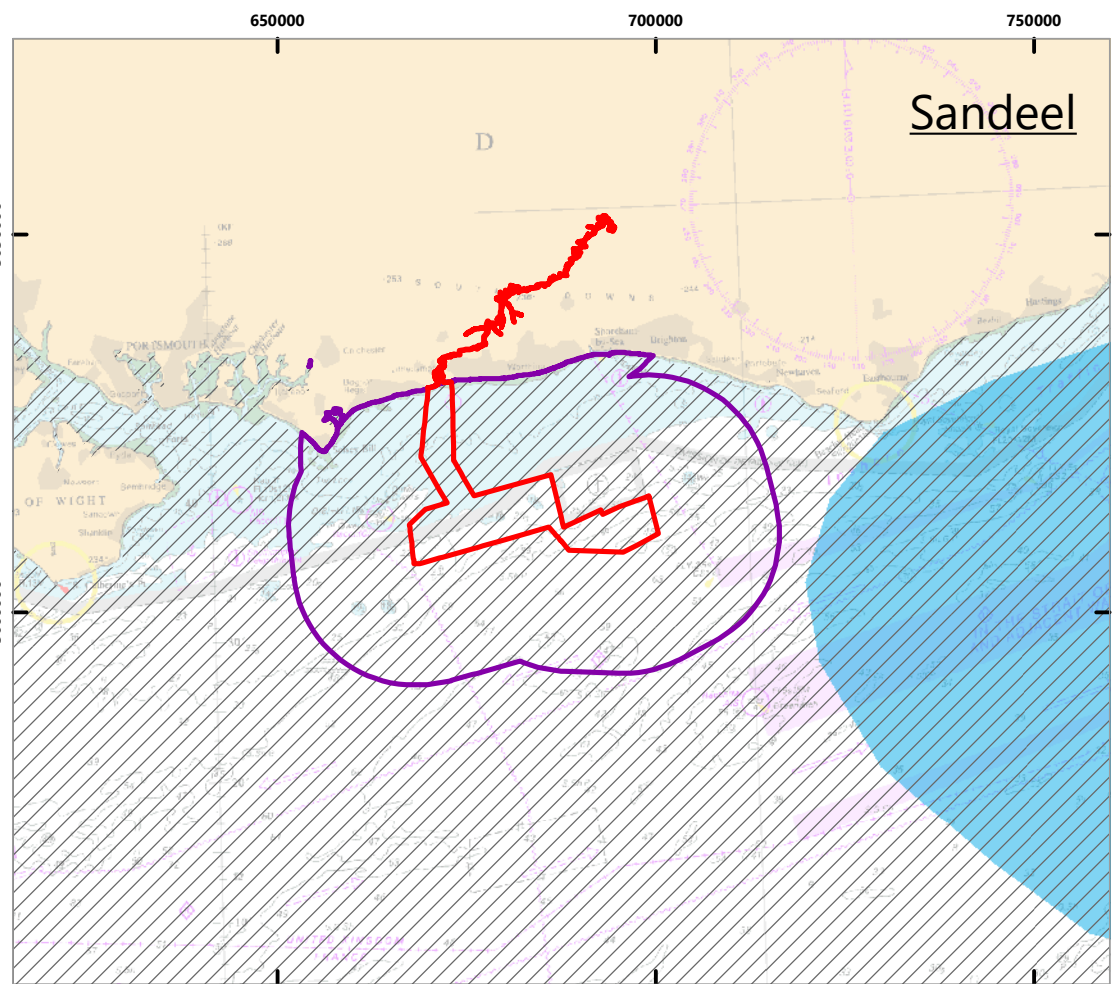
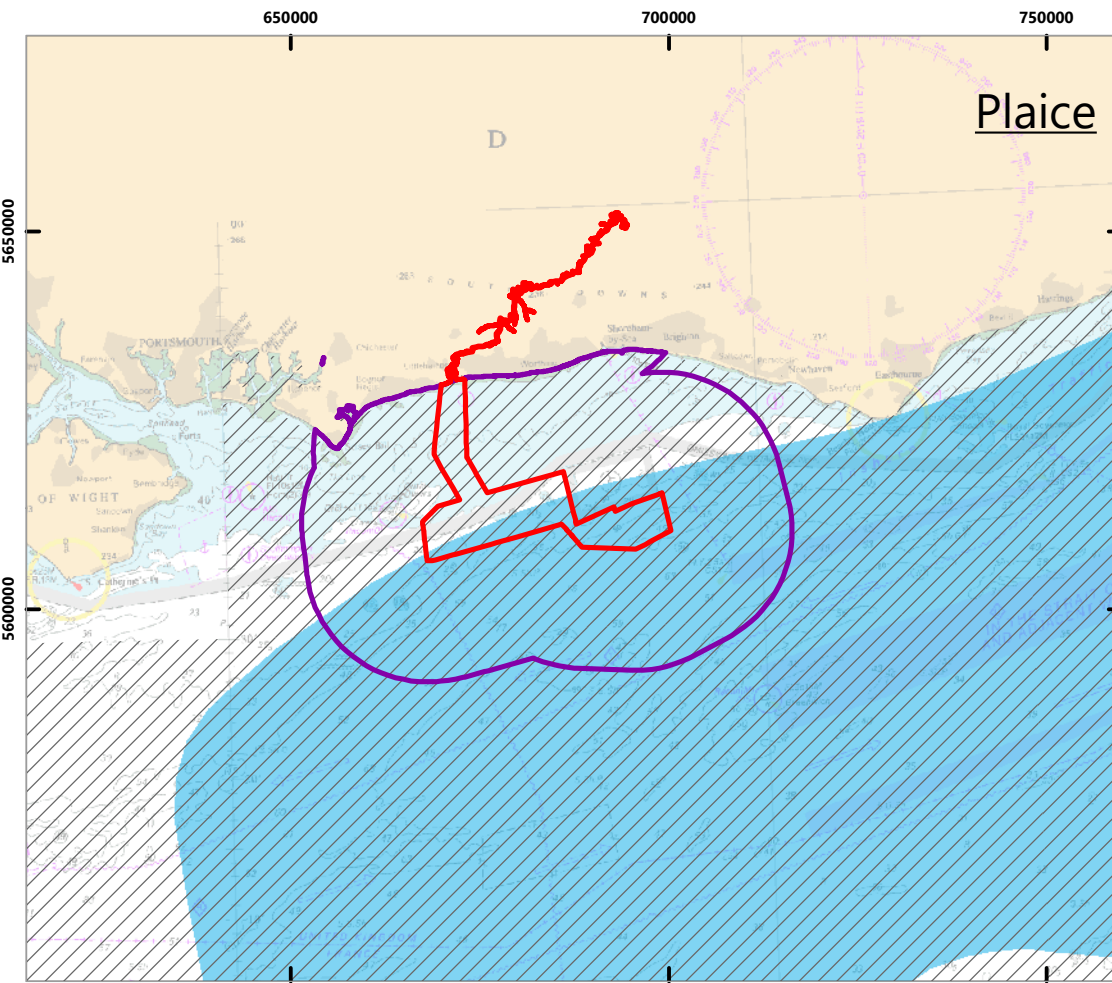
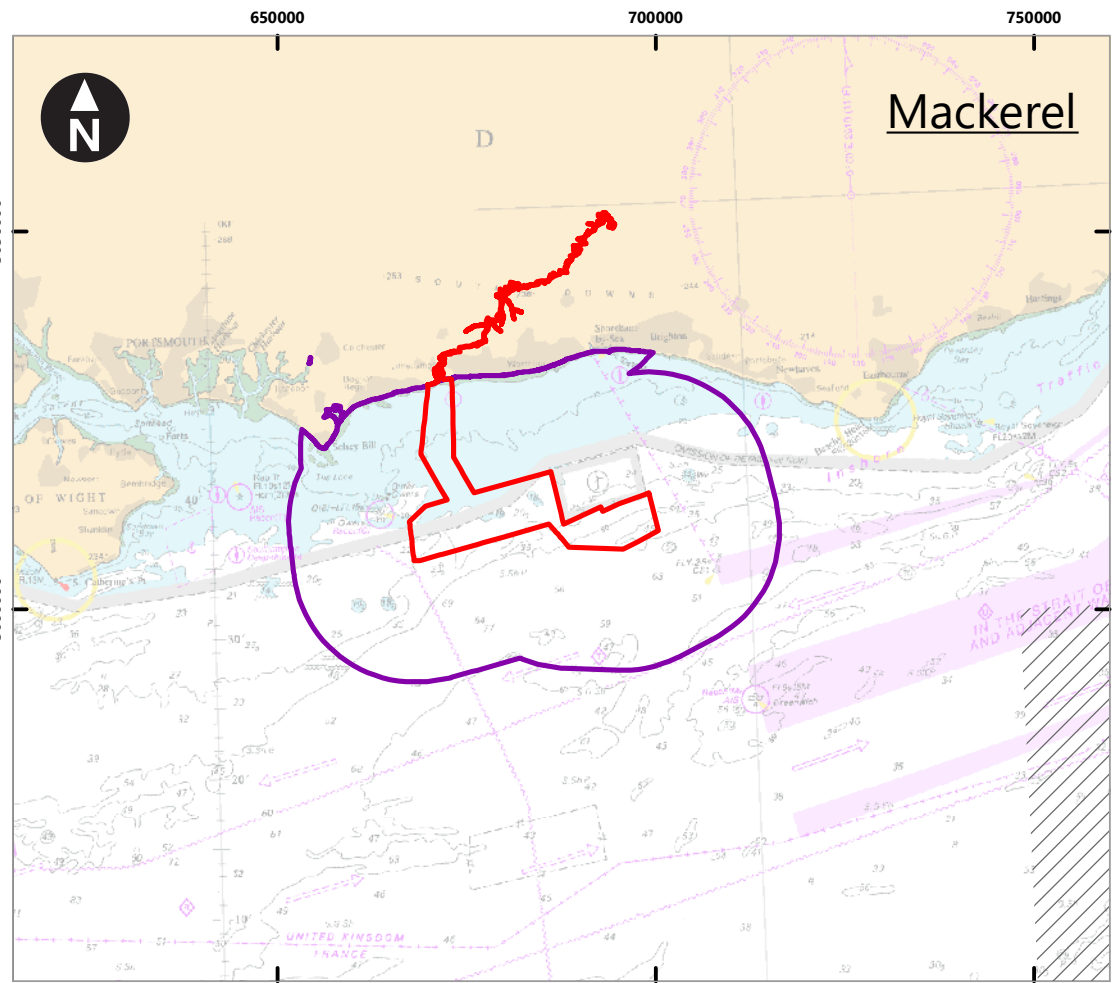

**Key**

- Proposed DCO Order Limits
- Fish and shellfish Study Area
- Spawning area Ellis et al. 2010
- Spawning area Coull et al. 1998

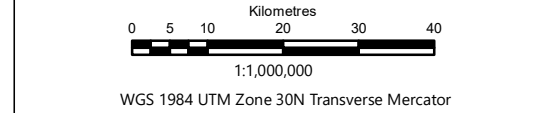
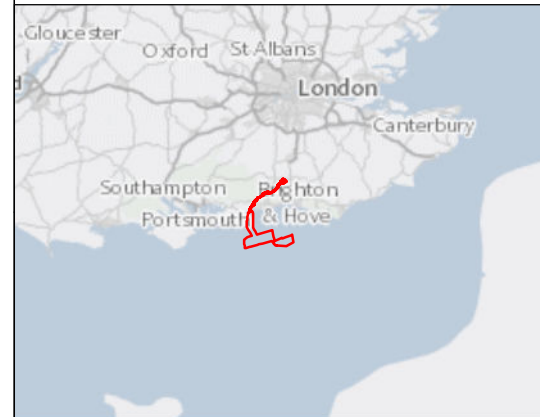

Rampion Extension Development



Rampion 2 Offshore Wind Farm

Figure 8.3 Spawning grounds in relation to Rampion 2: Mackerel, Plaice, Sandeel, Sole

Environmental Statement

System Identifier:	Version:
42285-GOBE-ES-OF-FG-07-8751	1.0

Company:	Drawn By:	Chk/Aprvd:	Drawn Date:	Status:
GOBE	CC	NH	05/06/2023	FINAL

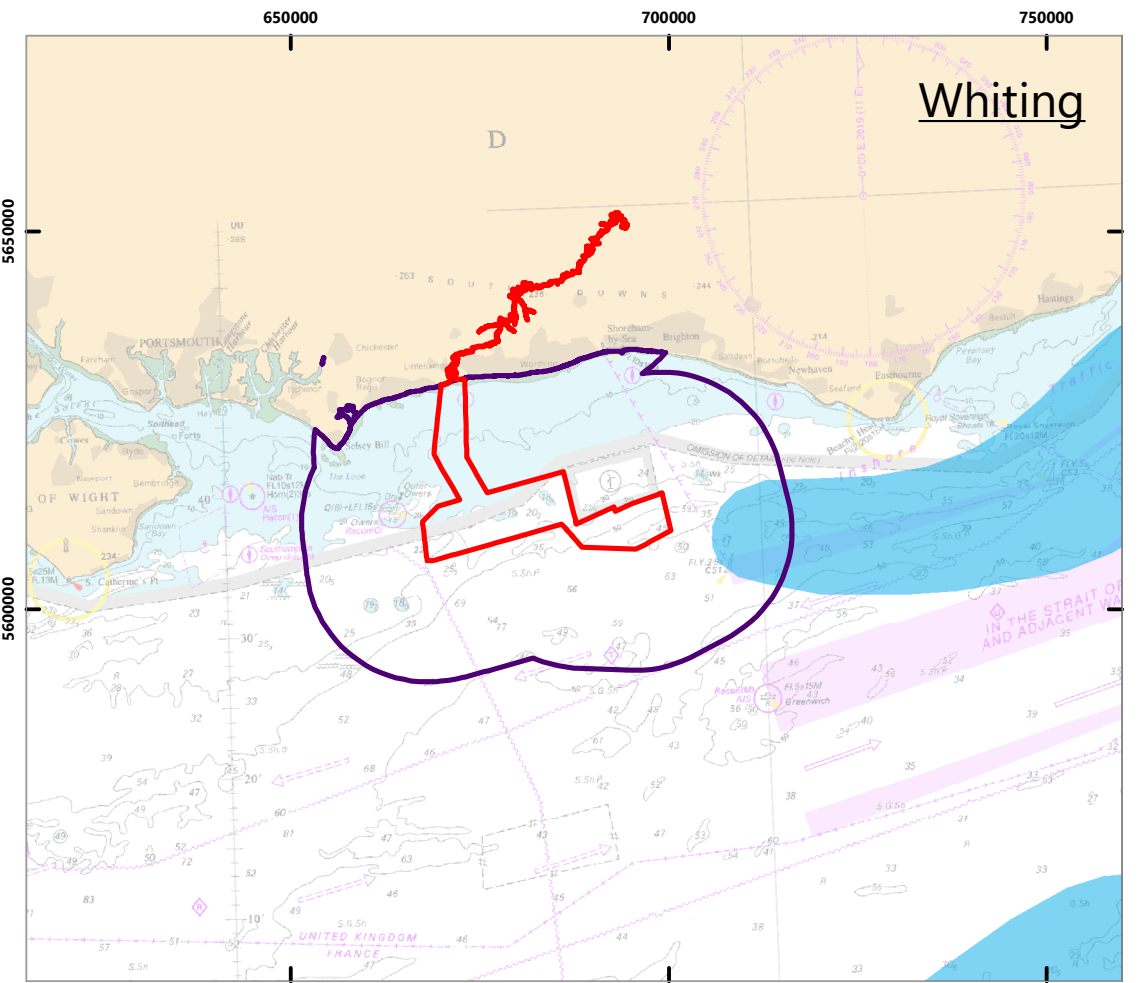
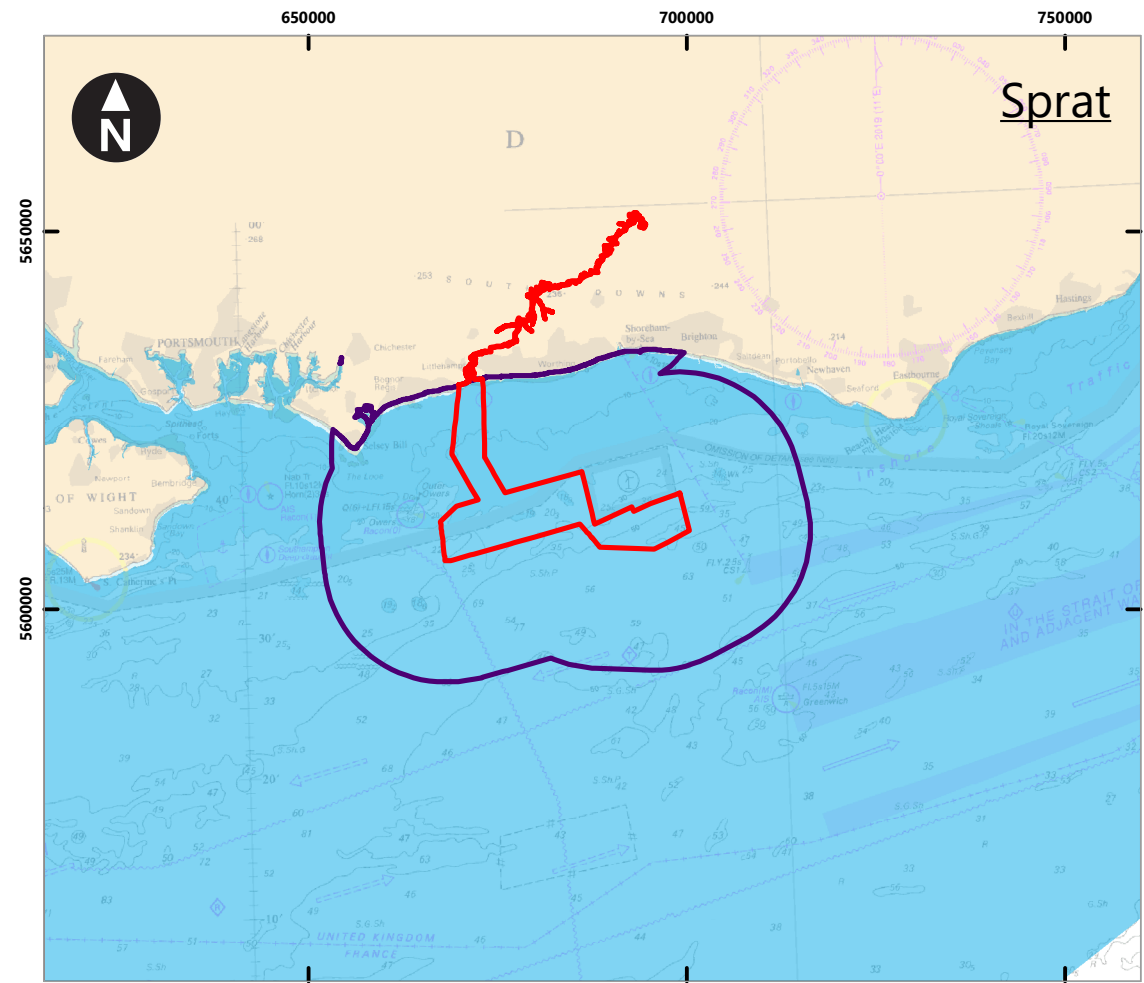

**Key**

- Proposed DCO Order Limits
- Fish and Shellfish Study Area
- Spawning area Ellis et al. 2010
- Spawning area Coull et al. 1998

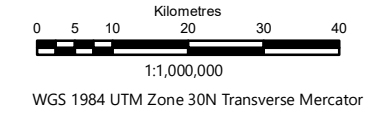
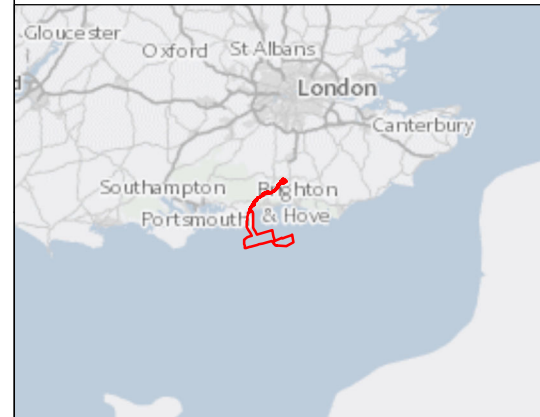

Rampion Extension Development



**Rampion 2 Offshore Wind Farm**

Figure 8.4 Spawning grounds in relation to the Rampion 2 fish and shellfish ecology Study Area: sprat and whiting

**Environmental Statement**

System Identifier:	Version:
42285-GOBE-ES-OF-FG-07-3163	1.0

Company:	Drawn By:	Chk/Aprvd:	Drawn Date:	Status:
GOBE	SWM	NH	04/08/2023	FINAL

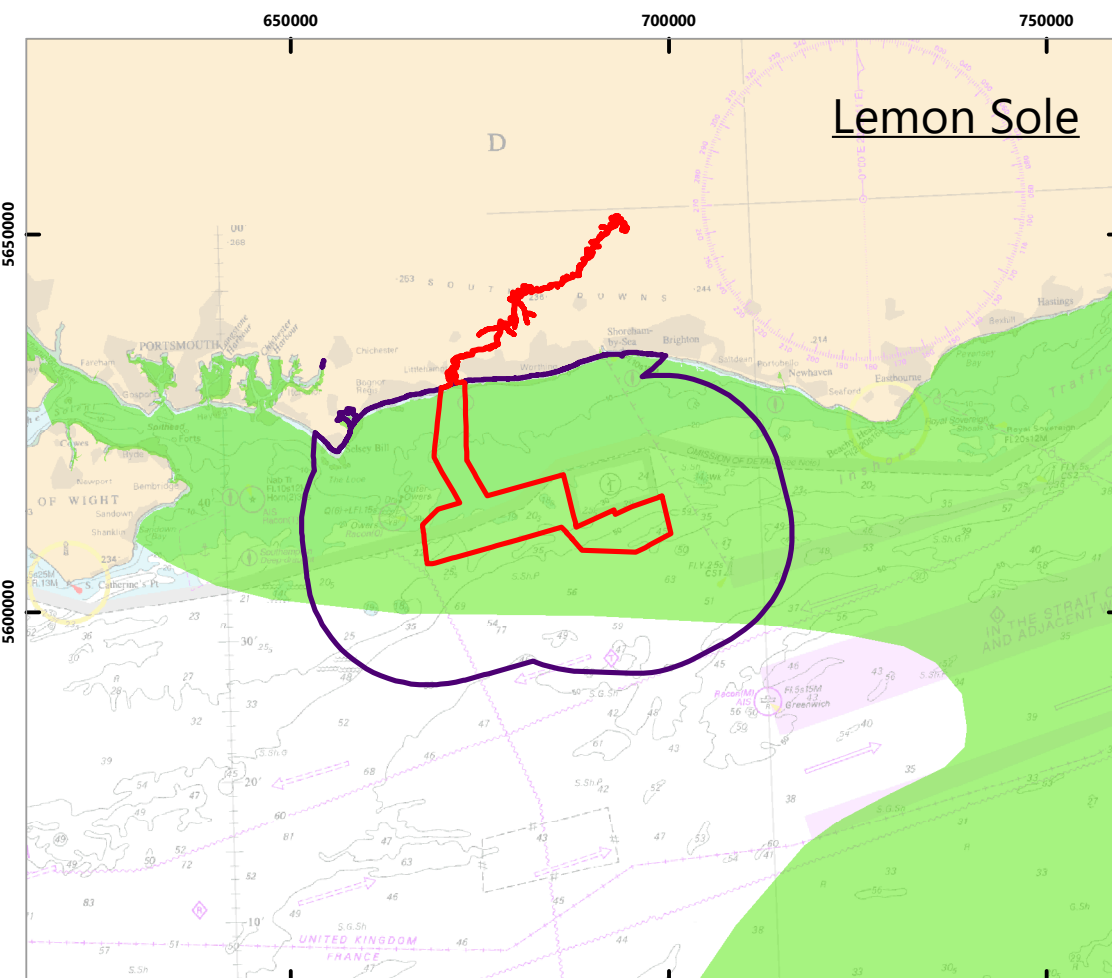
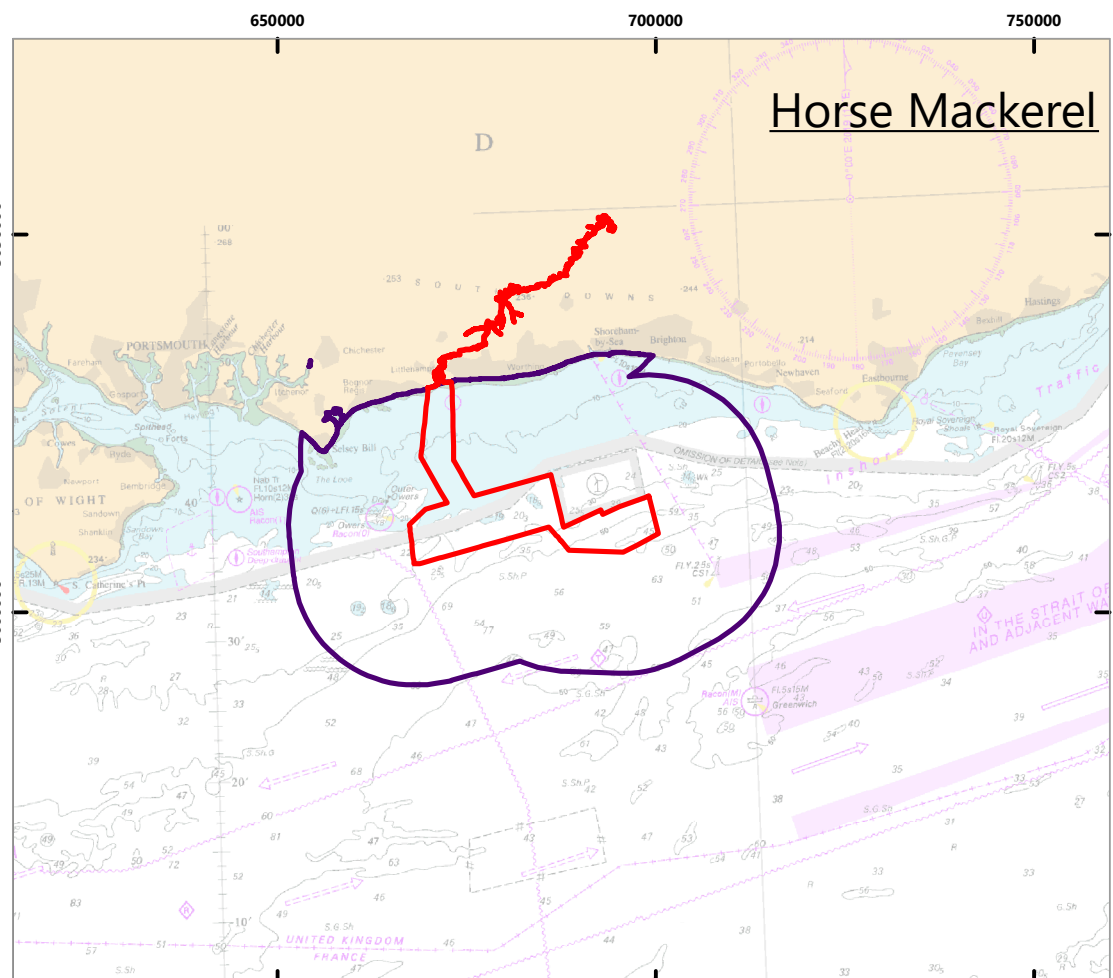
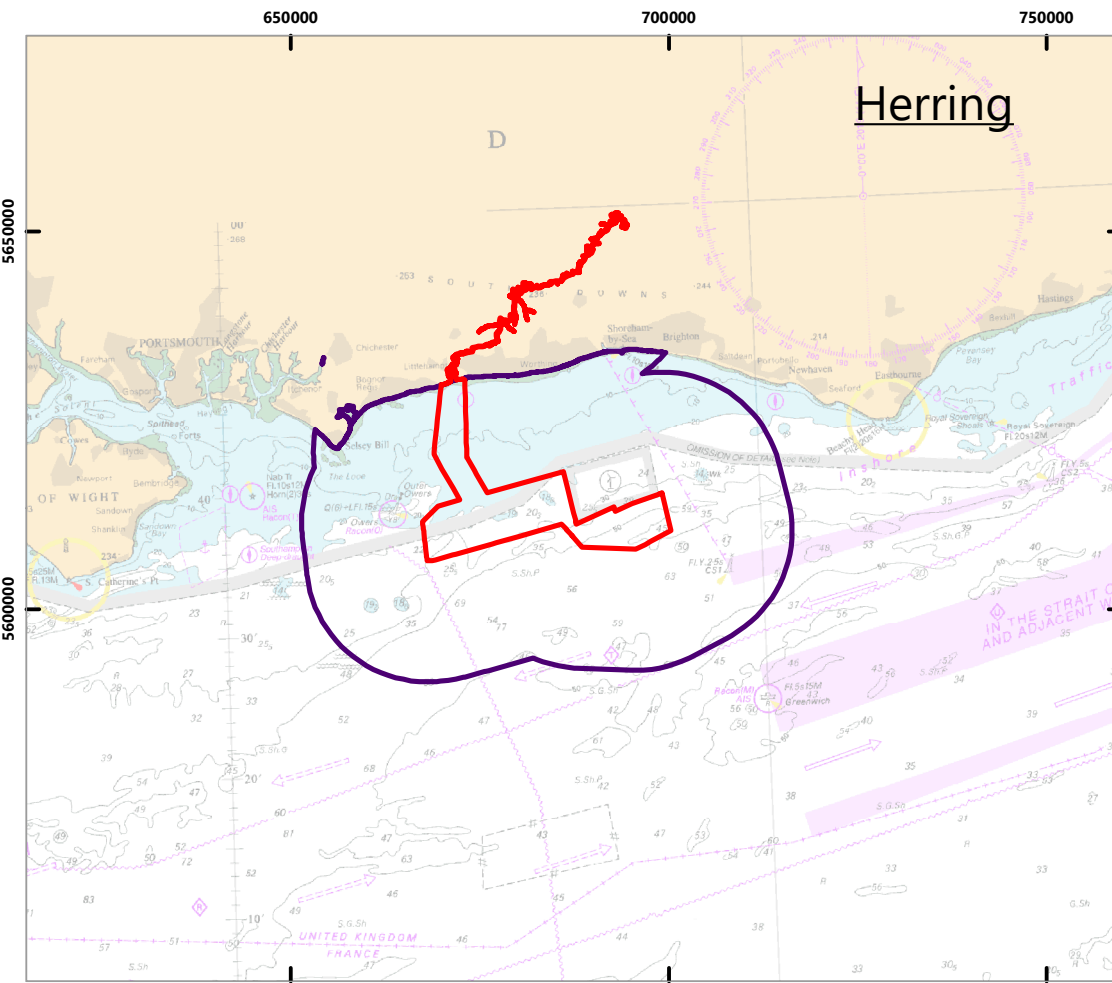
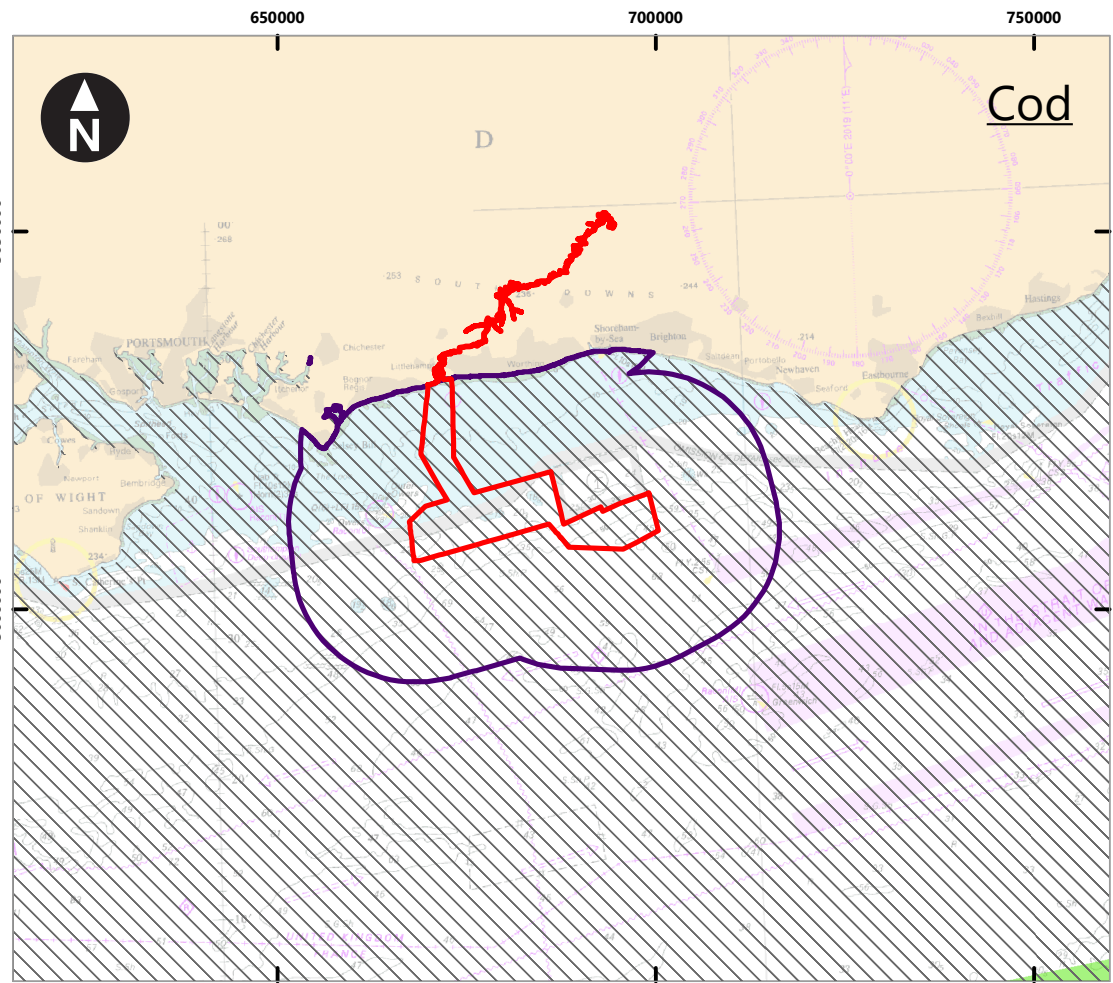

**Key**

**Legend**

- Proposed DCO Order Limits
- Fish and Shellfish Study Area
- Nursery grounds Coull et al. 1998
- Nursery grounds Ellis et al. 2010

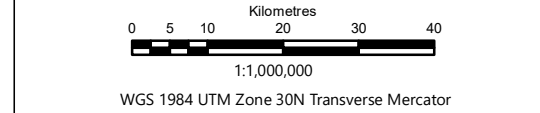
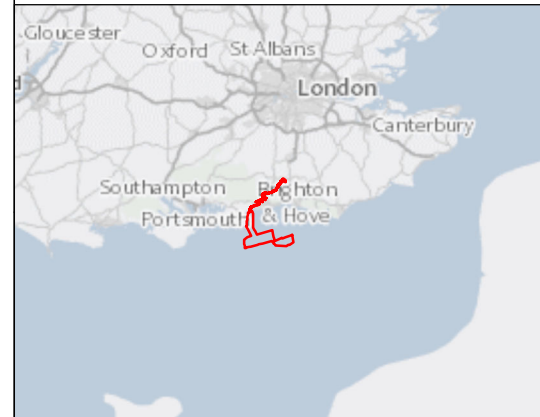

Rampion Extension Development



**Rampion 2 Offshore Wind Farm**

Figure 8.5 Nursery grounds in relation to Rampion 2: cod, herring, horse mackerel and lemon sole

Environmental Statement

System Identifier: 42285-GOBE-ES-OF-FG-07-1152	Version: 1.0
---	-----------------

Company: GOBE	Drawn By: SWM	Chk/Prvrd: NH	Drawn Date: 04/08/2023	Status: FINAL
------------------	------------------	------------------	---------------------------	------------------

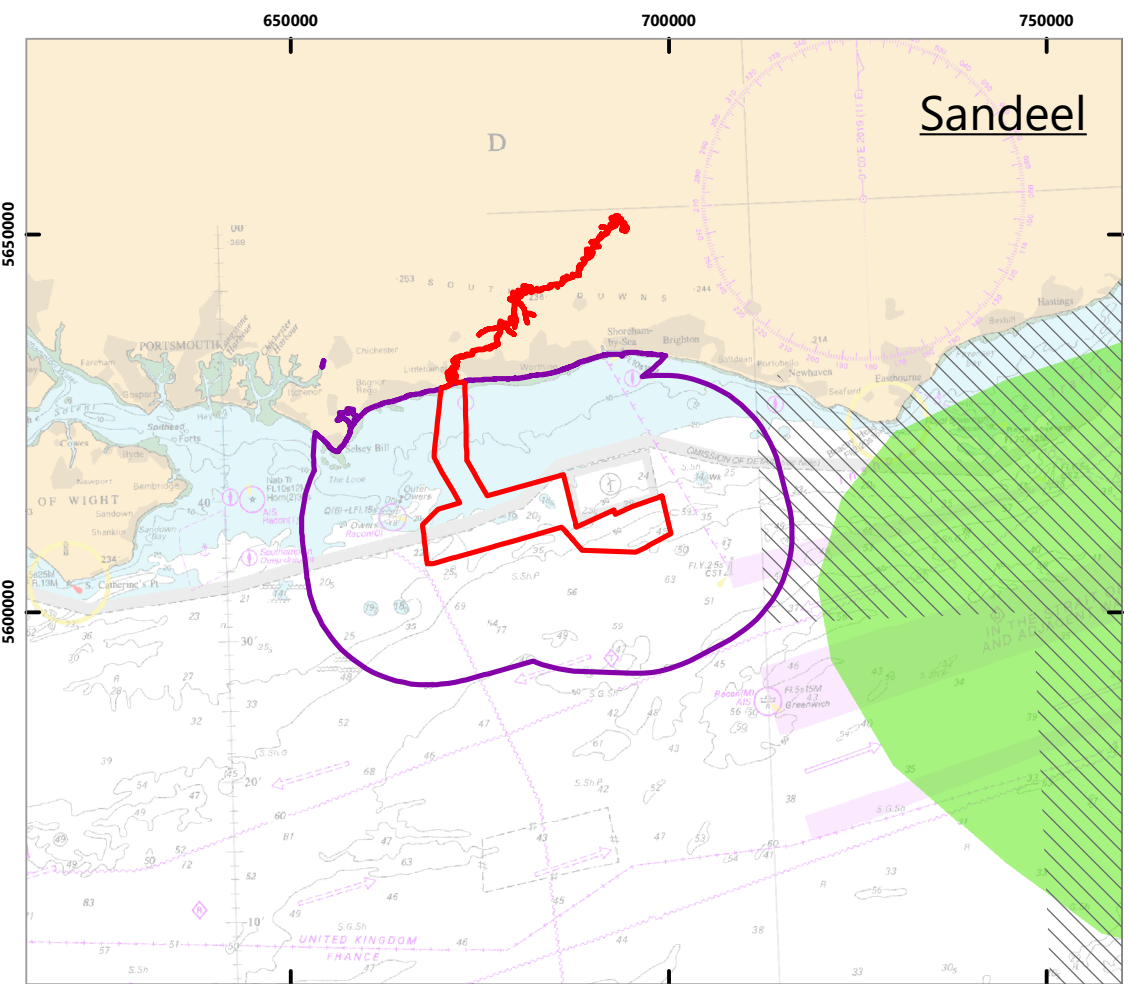
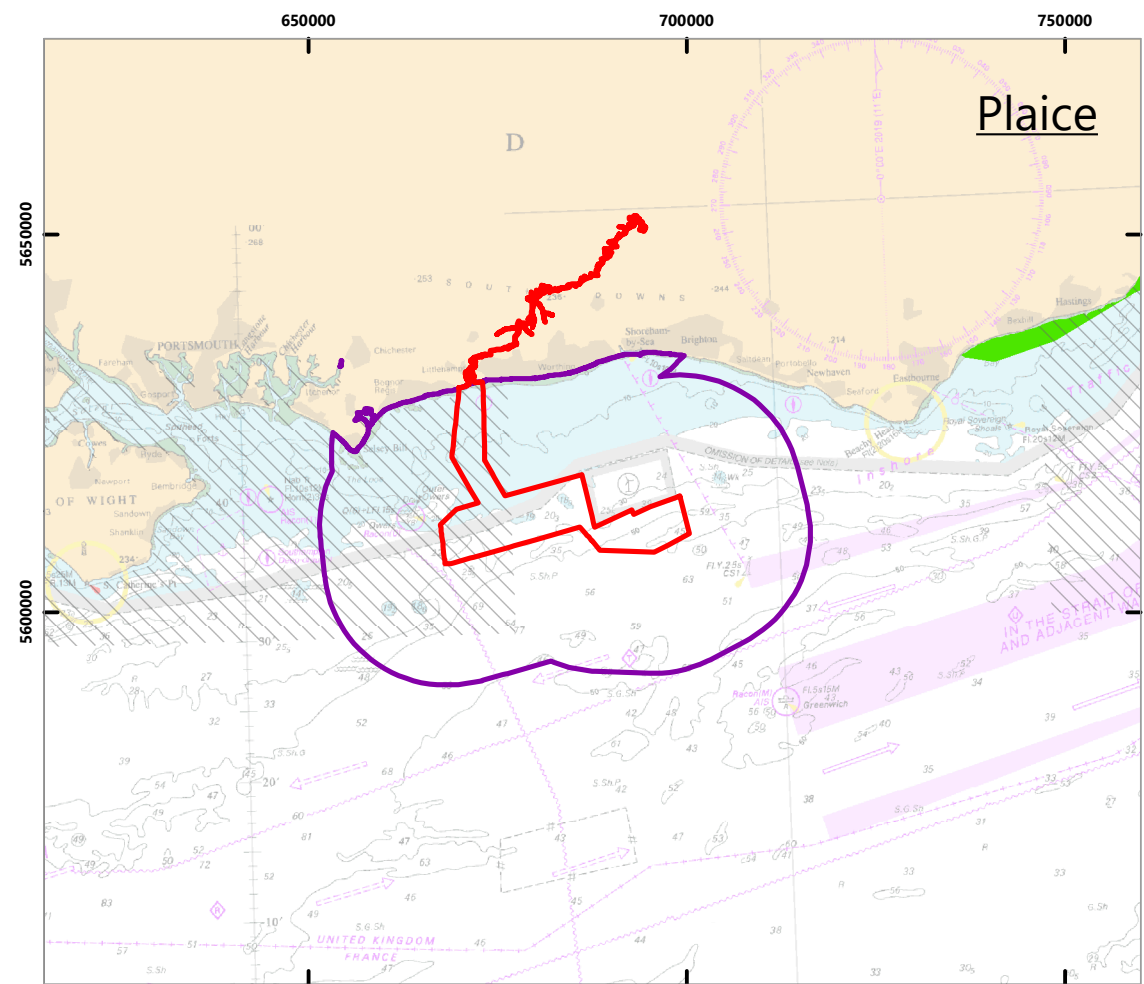
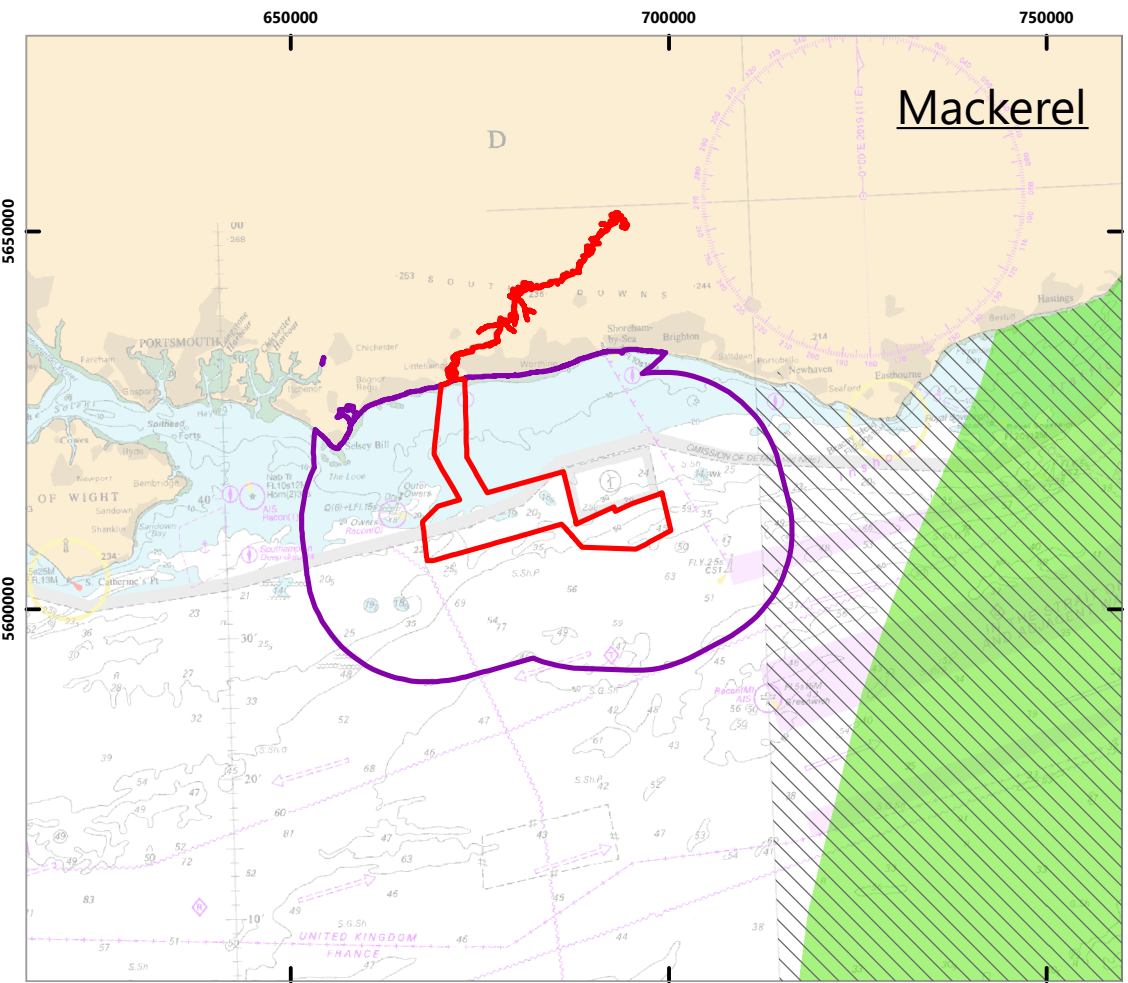
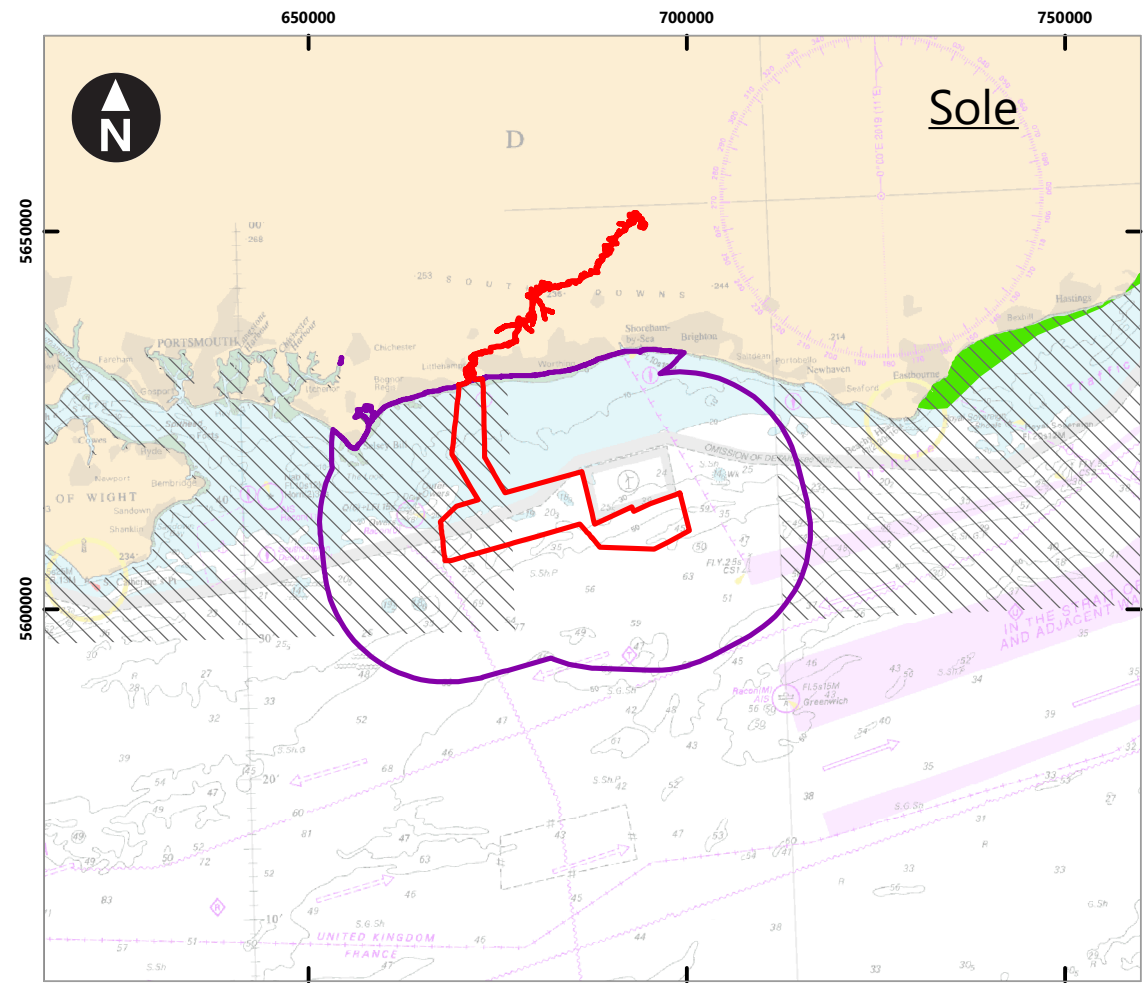

**Key**

- Proposed DCO Order Limits
- Fish and shellfish Study Area
- Nursery grounds Ellis et al. 2010
- Nursery grounds Coull et al. 1998

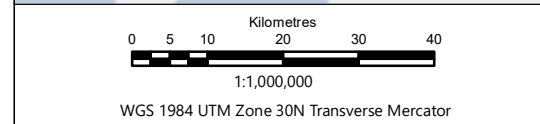
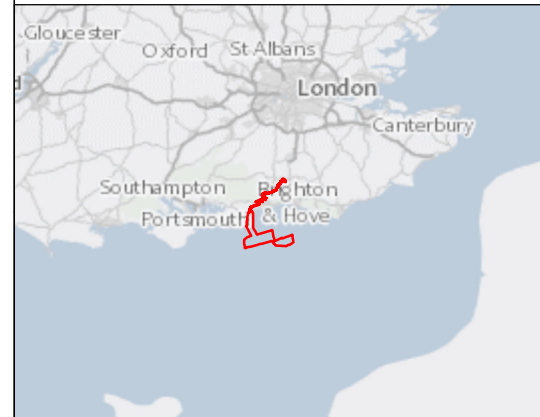

Rampion Extension Development

Rampion 2 Offshore Wind Farm

Figure 8.6 Nursery grounds in relation to Rampion 2: mackerel, plaice, sandeel and sole

Environmental Statement

System Identifier: 42285-GOBE-ES-OF-FG-07-7979	Version: 1.0
---	-----------------

Company: GOBE	Drawn By: SWM	Chk/Prvrd: NH	Drawn Date: 04/08/2023	Status: FINAL
------------------	------------------	------------------	---------------------------	------------------

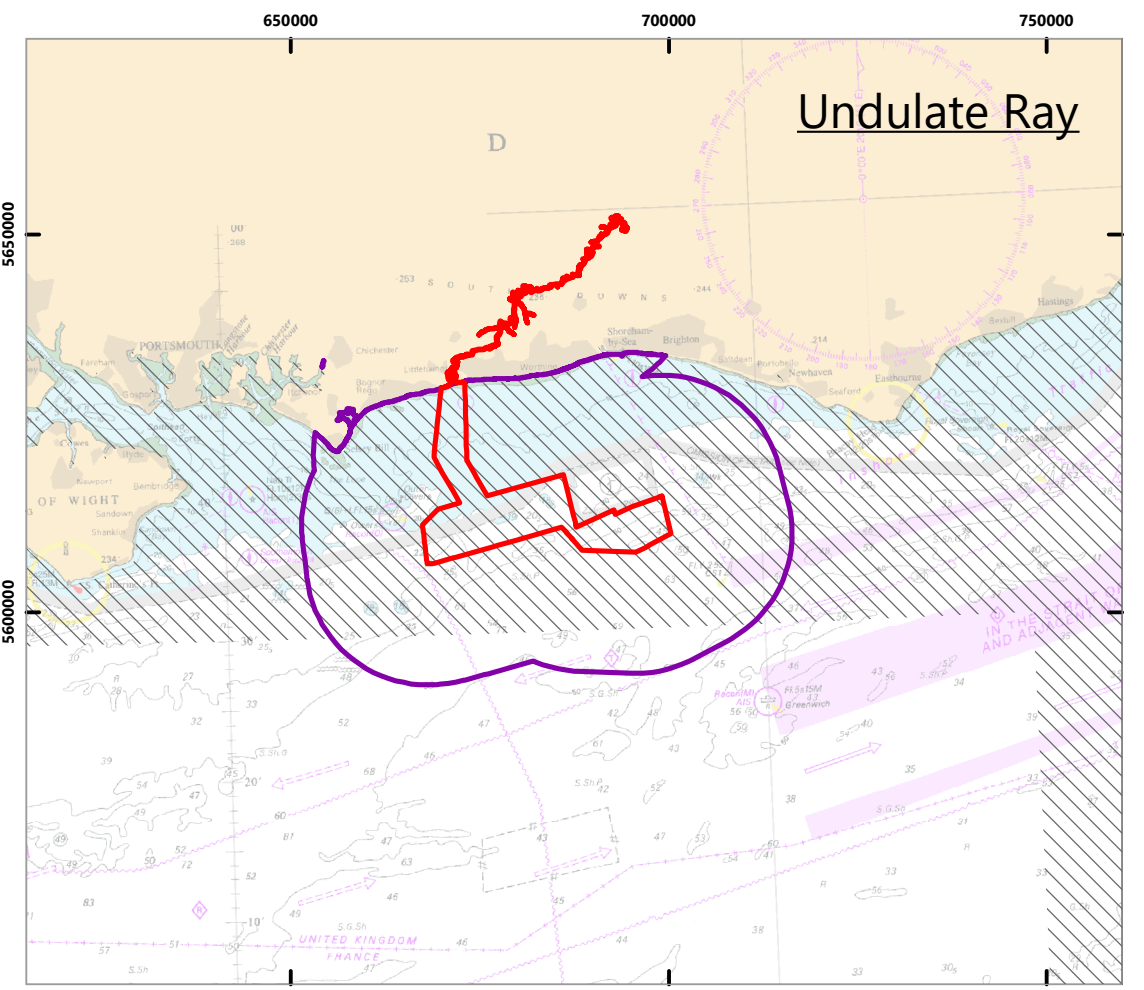
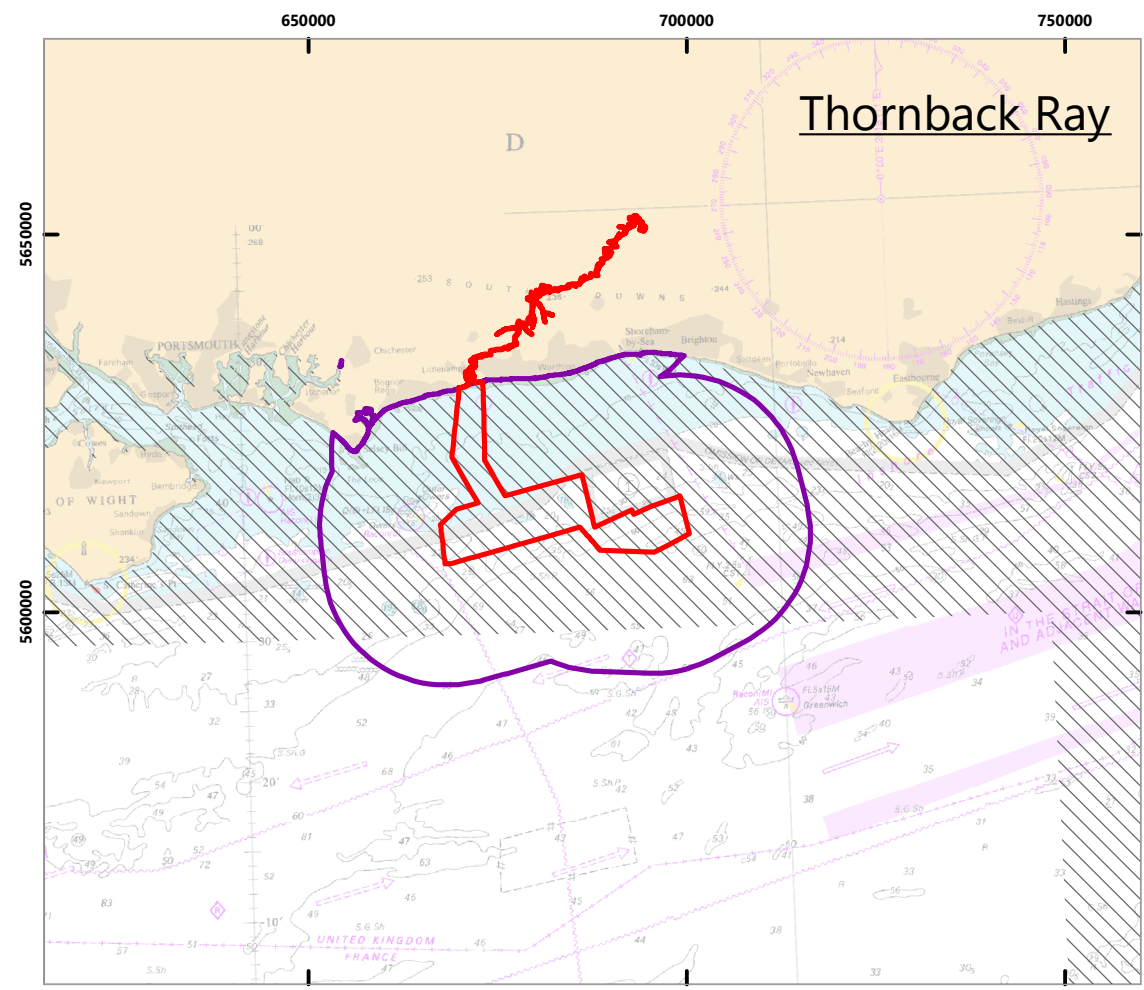
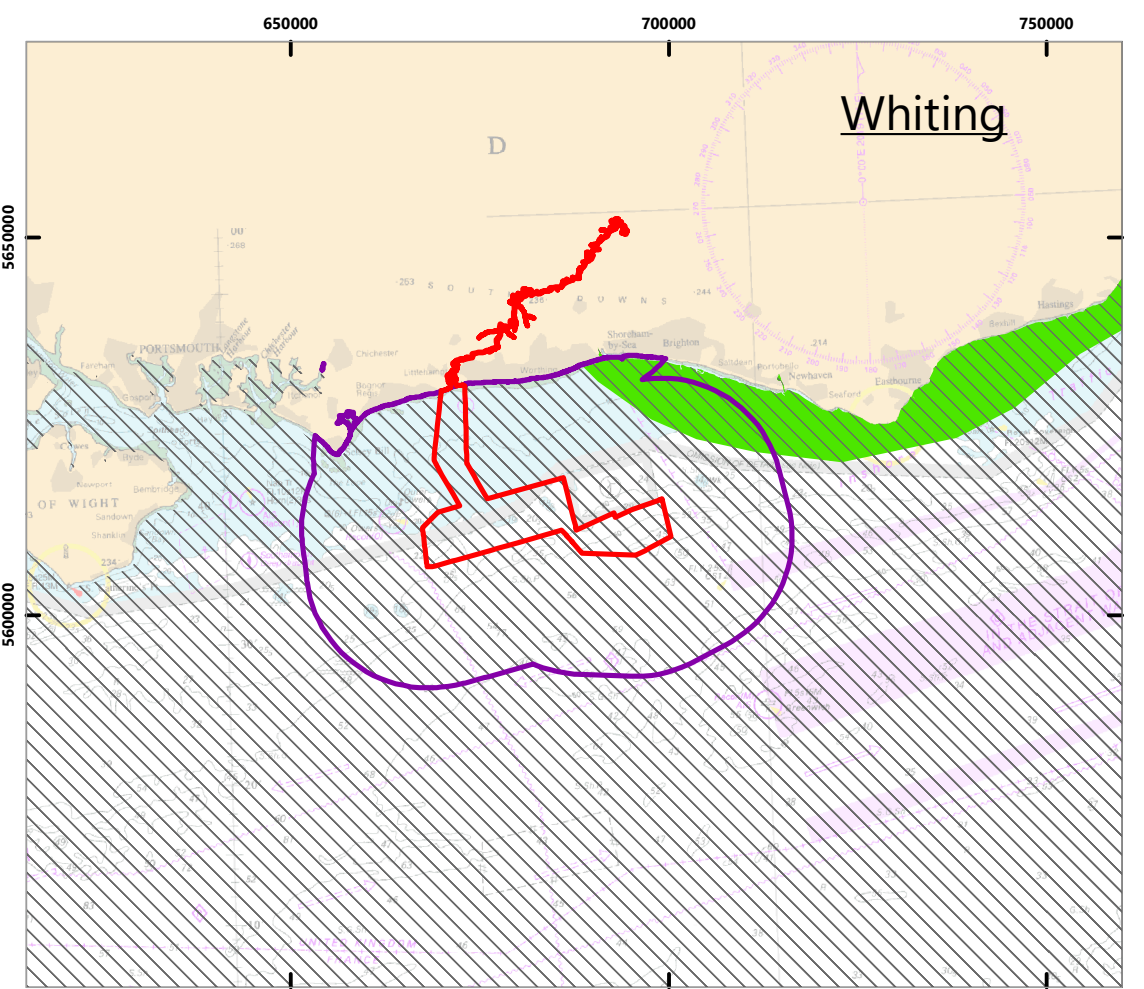
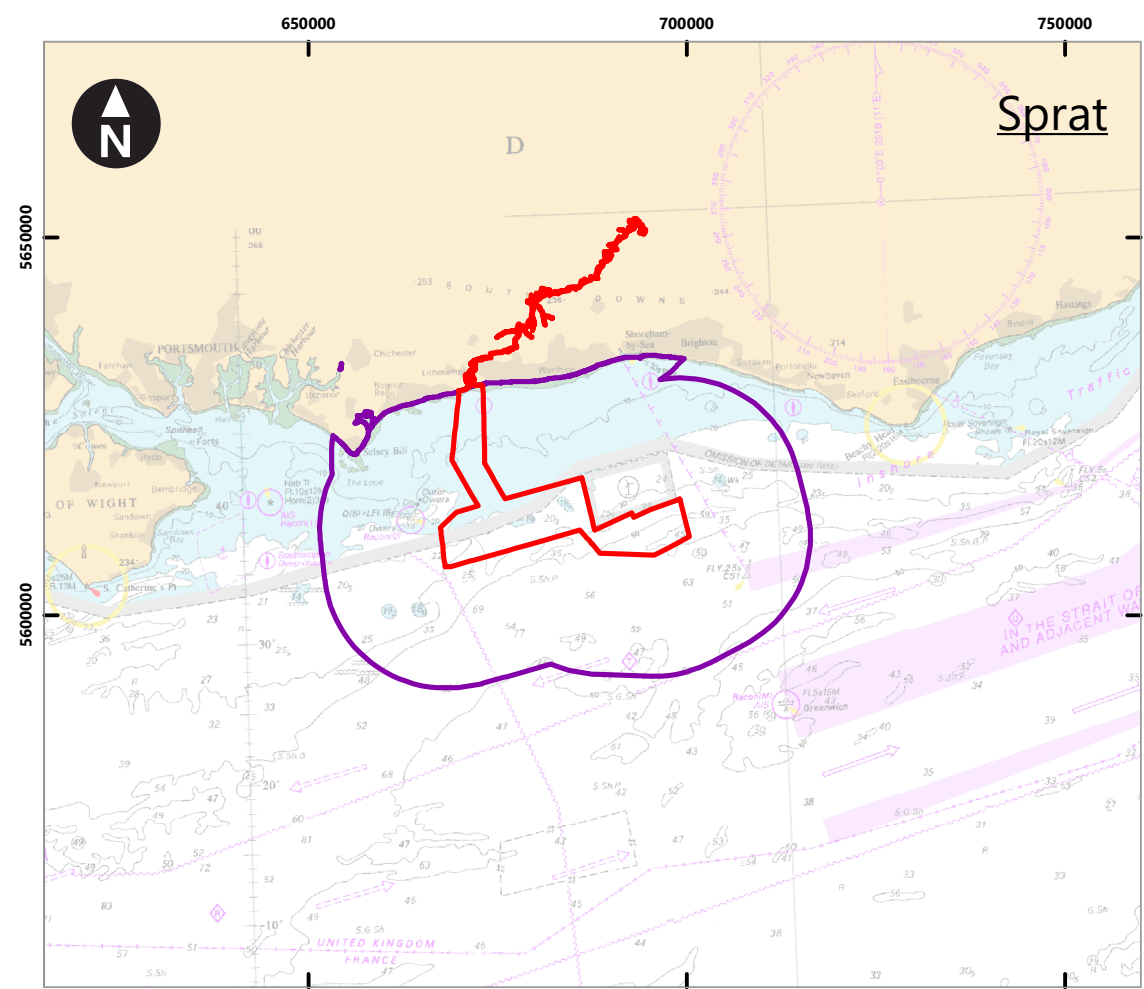

**Key**

- Proposed DCO Order Limits
- Fish and shellfish Study Area
- Nursery grounds Coull et al. 1998
- Nursery grounds Ellis et al. 2010

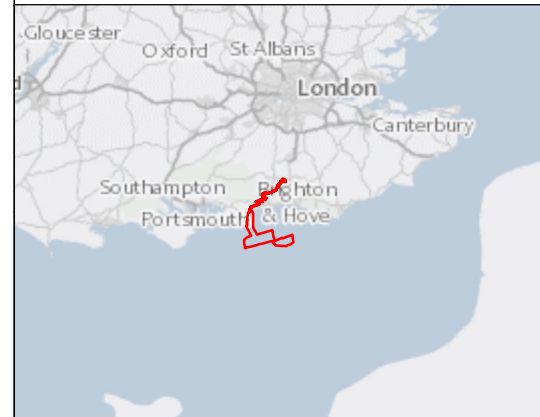

Kilometres  
 0 5 10 20 30 40  
 1:1,000,000  
 WGS 1984 UTM Zone 30N Transverse Mercator

Rampion Extension Development

**Rampion 2 Offshore Wind Farm**

Figure 8.7 Nursery grounds in relation to Rampion 2: sprat, whiting, thornback ray and undulate ray

Environmental Statement

System Identifier: 42285-GOBE-ES-OF-FG-07-5380	Version: 1.0
---	-----------------

Company: GOBE	Drawn By: CC	Chk/Prvrd: NH	Drawn Date: 04/08/2023	Status: FINAL
------------------	-----------------	------------------	---------------------------	------------------

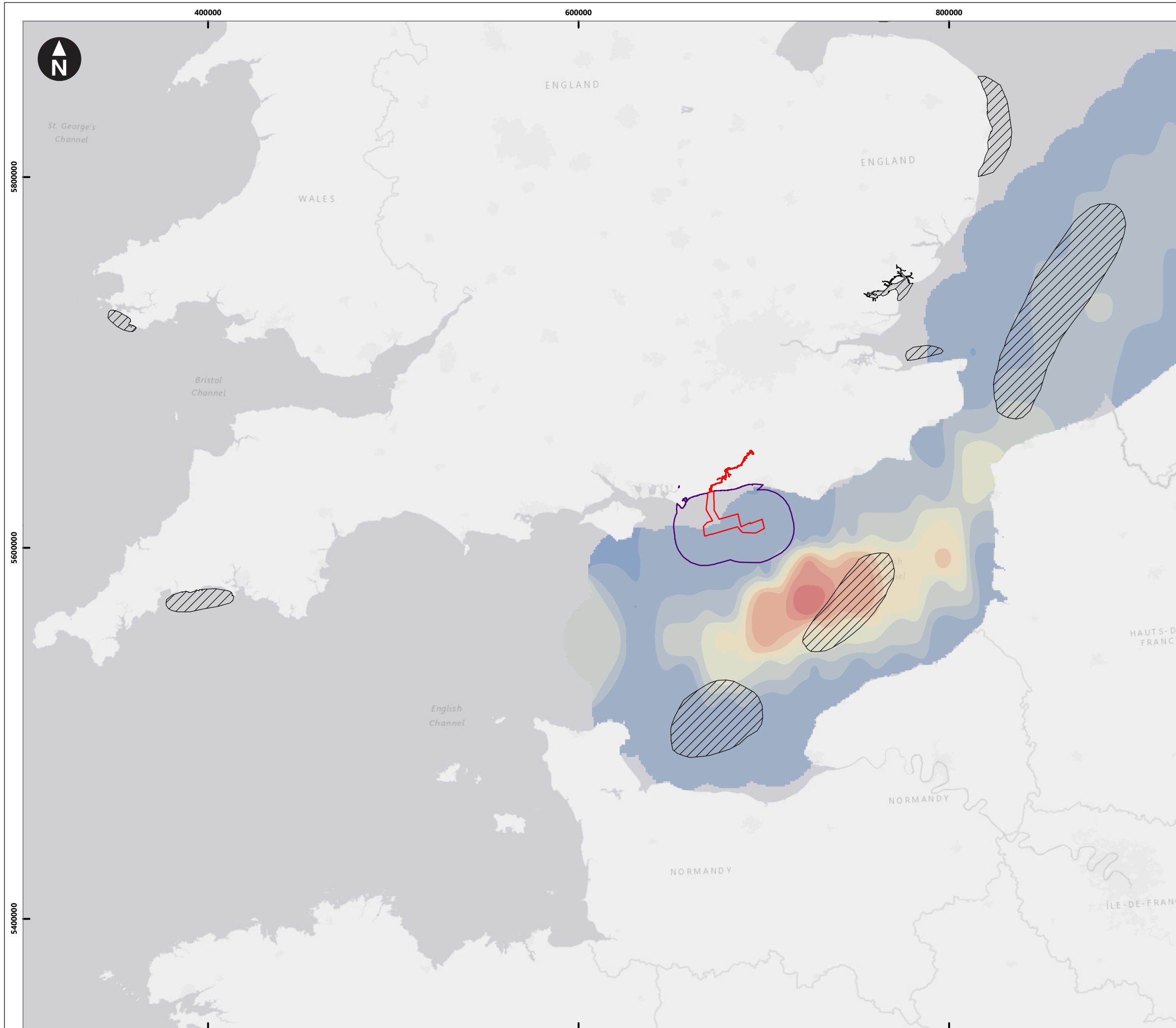

Esri, HERE, Garmin, (c) OpenStreetMap contributors, and the GIS user community  
 Contains data sourced from Coull et al. 1998; and data derived from ICES 2021

**Key**

- Proposed DCO Order Limits
- Fish and Shellfish Study Area
- Herring spawning (Coul et al. 1998)

IHLS 2007/2020 downs data  
 Herring larval abundance per m<sup>2</sup>

	0
	0.1 - 2,500
	2,500 - 7,000
	7,000 - 14,000
	14,000 - 23,000
	23,000 - 35,000
	35,000 - 48,000
	48,000 - 63,000
	63,000 - 80,000
	80,000 - 98,500

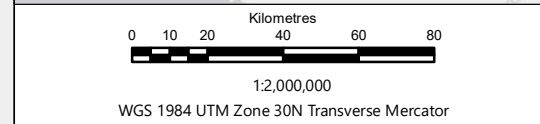

Rampion Extension Development



**Rampion 2 Offshore Wind Farm**

Figure 8.8 Location of herring spawning grounds and IHLS comparison (2007-2020) in relation to Rampion 2

Environmental Statement

System Identifier: 42285-GOBE-ES-OF-FG-07-3775		Version: 1.0
---	--	-----------------

Company: GOBE	Drawn By: SWM	Chk/Aprvd: NH	Drawn Date: 04/08/2023	Status: FINAL
------------------	------------------	------------------	---------------------------	------------------

**Key**

- Proposed DCO Order Limits
- Fish and Shellfish Study Area

Sandeel Habitat Suitability (Latto *et al.*, 2013)

- Prime, Preferred
- Sub-Prime, Preferred
- Suitable, Marginal
- Unsuitable

UK Sea Map 2021 (EUNIS)

- Hard substrata
- Coarse substrate
- Sand
- Mixed sediment
- Undefined

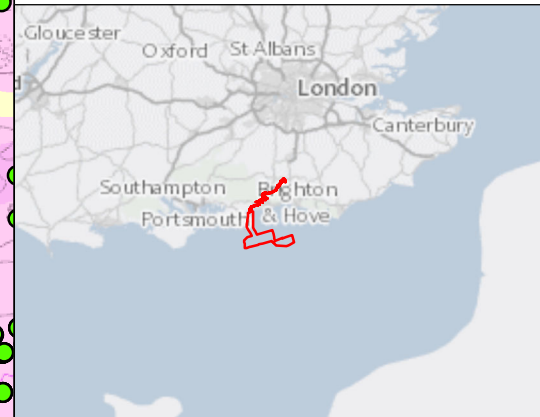
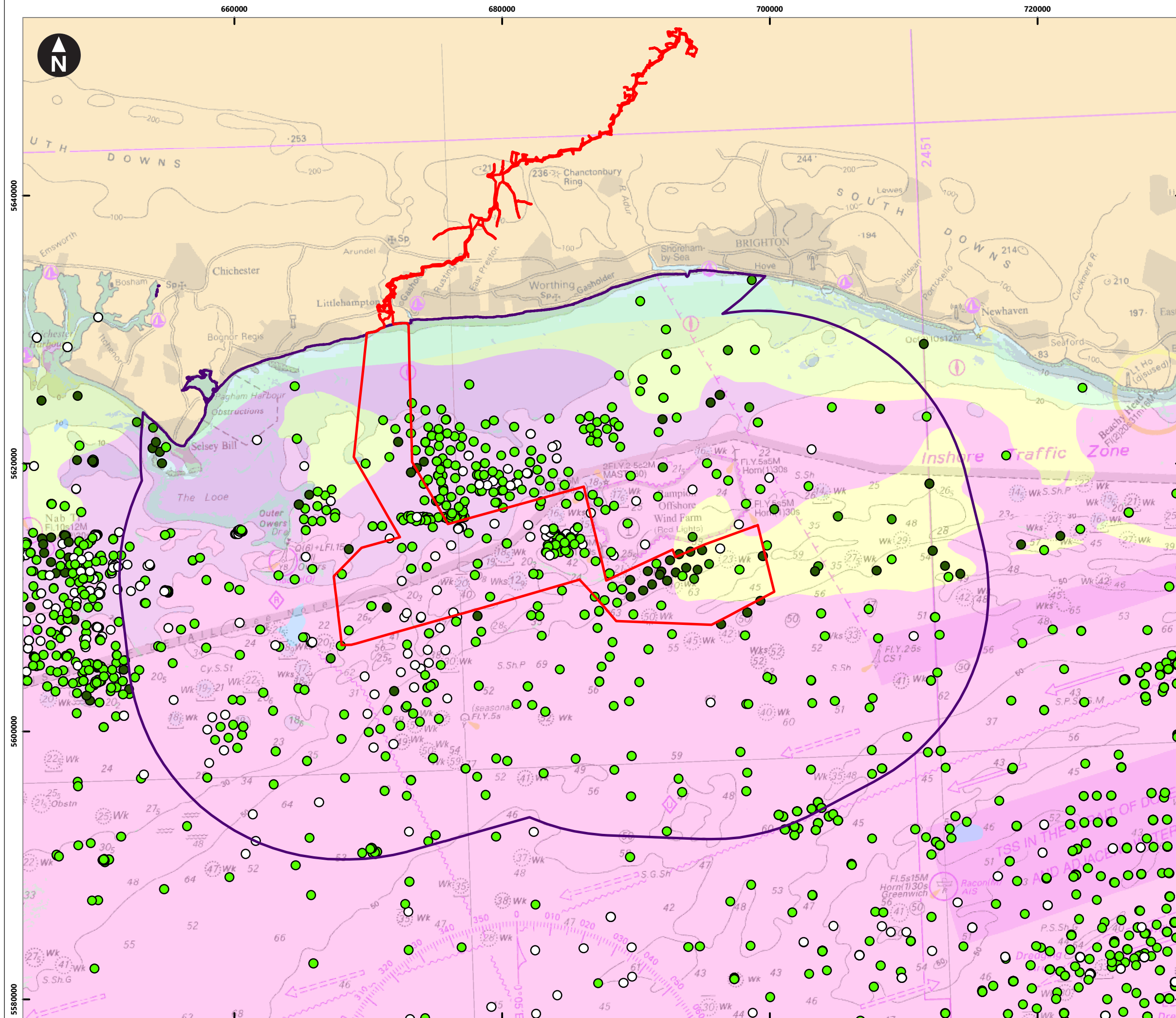

0 1.25 2.5 5 7.5 10  
Kilometres  
1:275,000  
WGS 1984 UTM Zone 30N Transverse Mercator

Rampion Extension Development

**Rampion 2 Offshore Wind Farm**

Figure 8.9 Potential sandeel habitat sediment classifications within the Rampion 2 fish and shellfish ecology Study Area following methods in Latto *et al.* (2013). Also presented are the predicted broadscale seabed habitat map, using the EUNIS habitat classification (OEL, 2020b; UKSeaMap, 2021)

Environmental Statement				
System Identifier:				Version:
42285-GOBE-ES-OF-FG-07-1591				1.0
Company:	Drawn By:	Chk/Prvd:	Drawn Date:	Status:
GOBE	SWM	NH	04/08/2023	FINAL

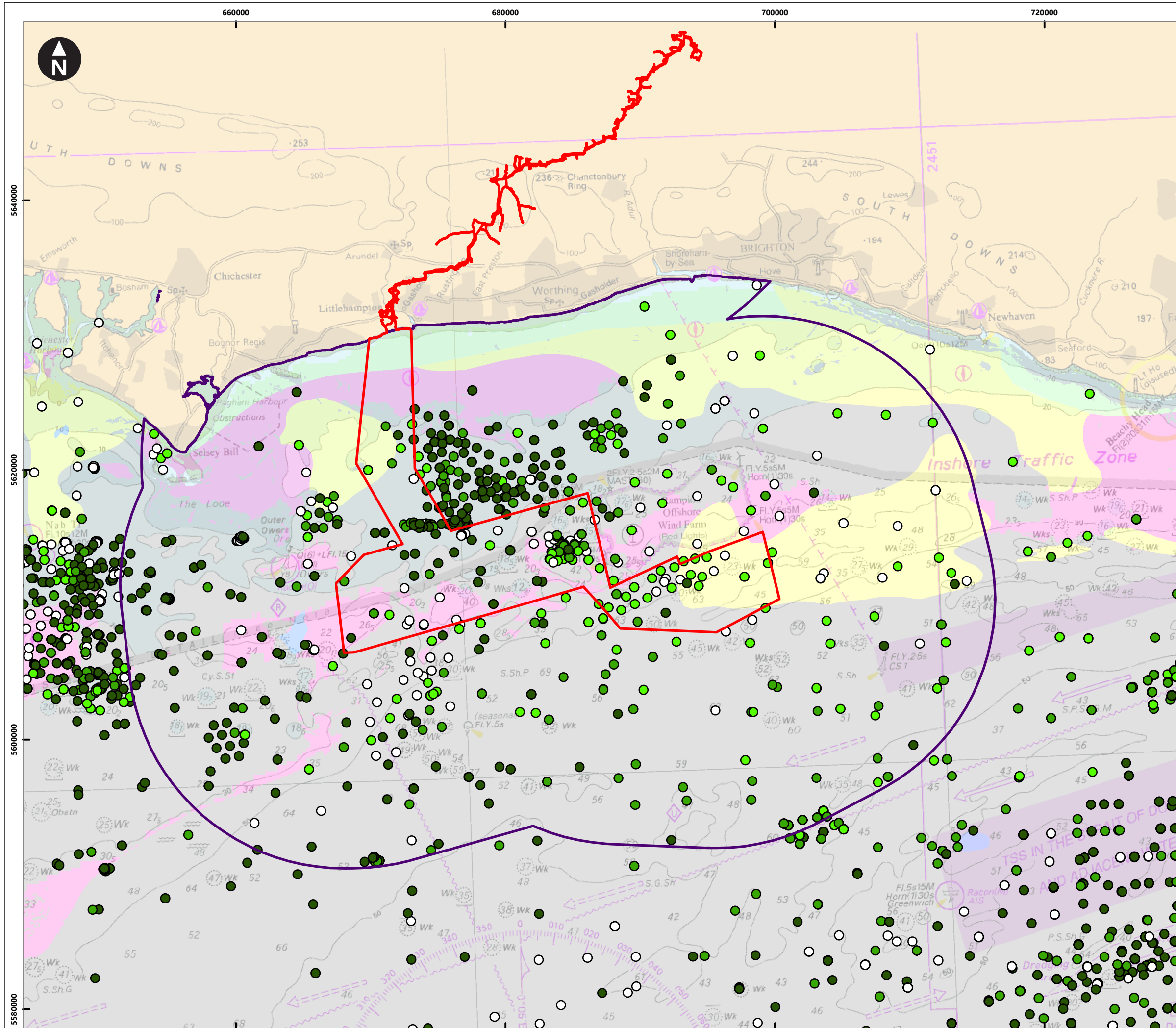

Contains OS data © Crown Copyright and database right 2020. © British Crown and OceanWise, 2021. All rights reserved. License No. EMS-EK001-727447. Not to be used for Navigation.  
 © JNCC, 2019 / Contains public sector information licensed under the Open Government Licence v3.0. Contains data derived from: Cefas 2020; Natural Power Consultants, 2016; Fugro, 2011

**Key**

- Proposed DCO Order Limits
- Fish and Shellfish Study Area

Herring Habitat Suitability (Reach *et al.*, 2013)

- Prime, Preferred
- Sub-Prime, Preferred
- Suitable, Marginal
- Unsuitable

UK Sea Map 2021 (EUNIS)

- Hard substrata
- Coarse substrate
- Sand
- Mixed sediment
- Undefined

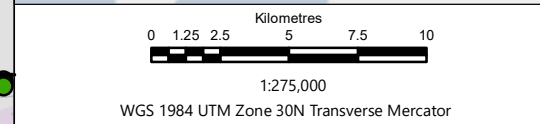
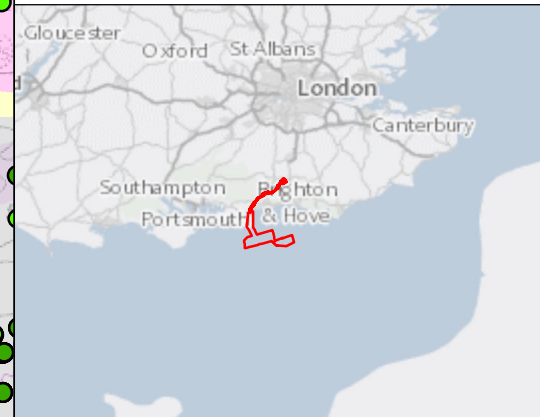

Rampion Extension Development

**Rampion 2 Offshore Wind Farm**  
 Figure 8.10 Potential herring habitat sediment classifications within the Rampion 2 fish and shellfish ecology Study Area following methods in Reach *et al.* (2013). Also presented are the predicted broadscale seabed habitat map, using the EUNIS habitat classification (OEL, 2020b; UKSeaMap, 2021)

Environmental Statement  
 System Identifier: 42285-GOBE-ES-OF-FG-07-6937  
 Version: 1.0

Company: GOBE	Drawn By: SWM	Chk/Prvrd: NH	Drawn Date: 04/08/2023	Status: FINAL
---------------	---------------	---------------	------------------------	---------------



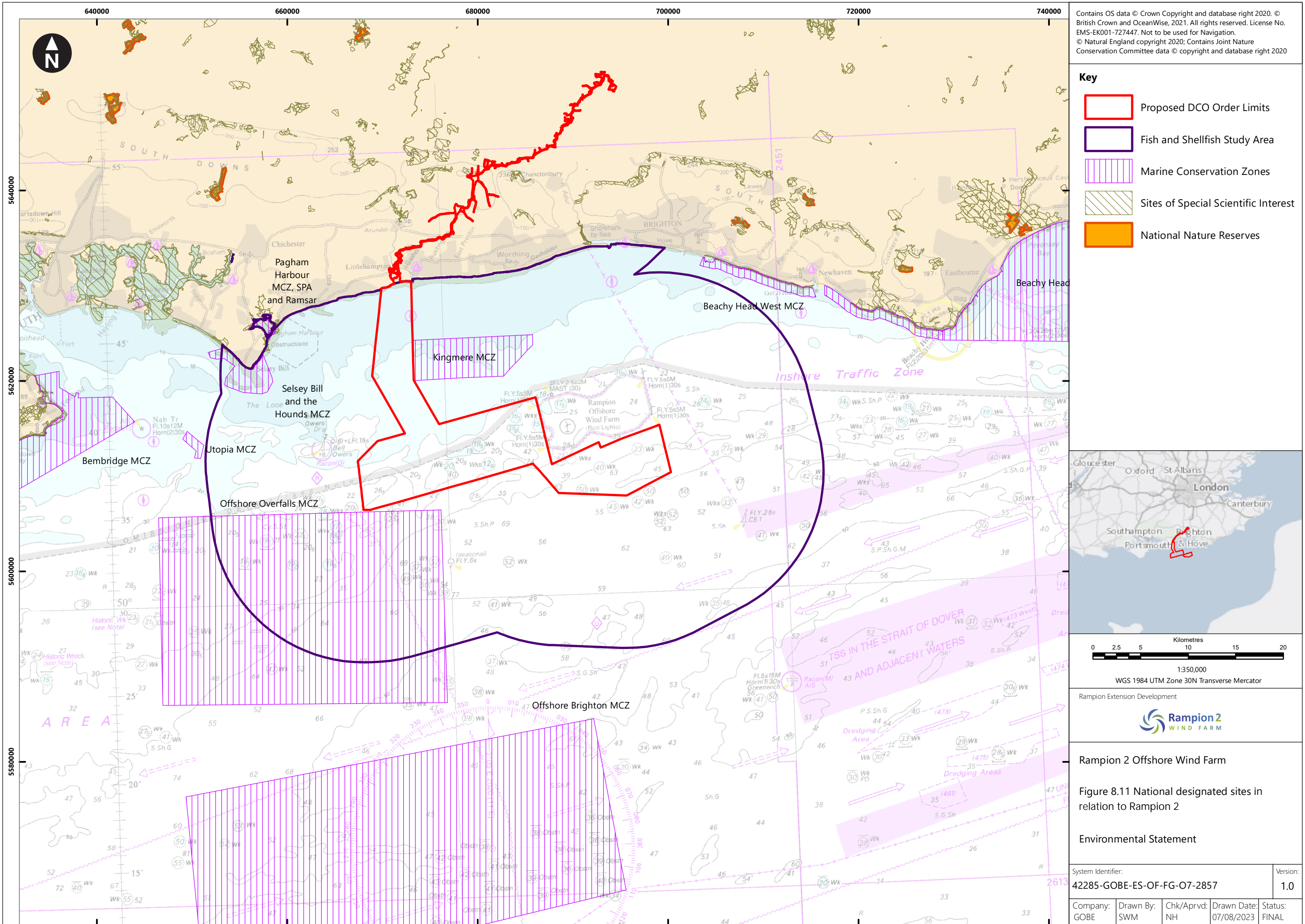

Contains OS data © Crown Copyright and database right 2020. © British Crown and OceanWise, 2021. All rights reserved. License No. EMS-EK001-727447. Not to be used for Navigation. © Natural England copyright 2020; Contains Joint Nature Conservation Committee data © copyright and database right 2020

**Key**

- Proposed DCO Order Limits
- Fish and Shellfish Study Area
- Marine Conservation Zones
- Sites of Special Scientific Interest
- National Nature Reserves

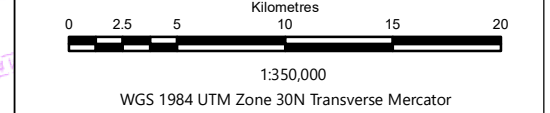

Rampion Extension Development

Rampion 2 Offshore Wind Farm

Figure 8.11 National designated sites in relation to Rampion 2

Environmental Statement

System Identifier:		Version:	
42285-GOBE-ES-OF-FG-07-2857		1.0	
Company:	Drawn By:	Chk/Prvrd:	Drawn Date:
GOBE	SWM	NH	07/08/2023
Status:	FINAL		

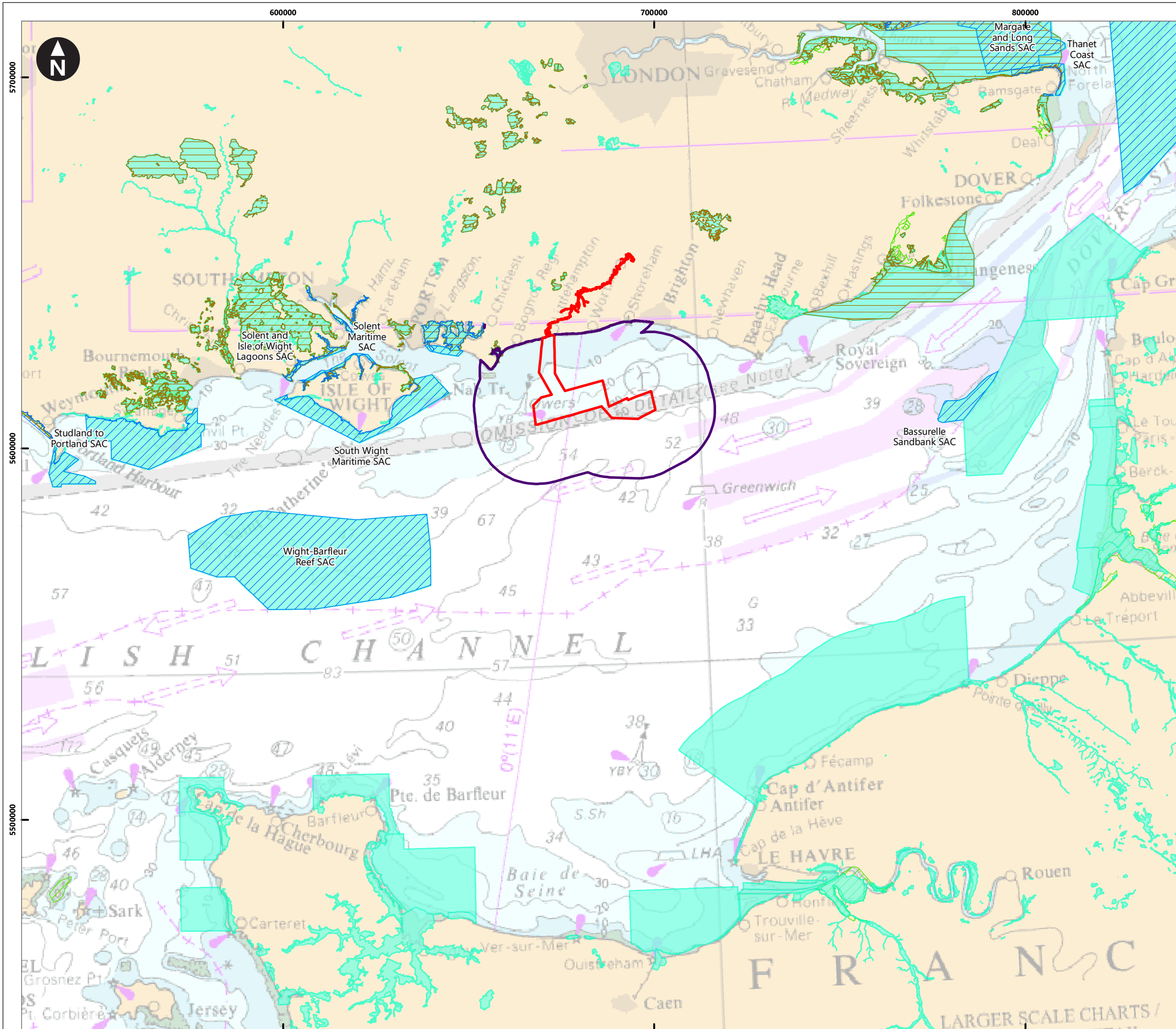

Esri, HERE, Garmin, (c) OpenStreetMap contributors, and the GIS user community. © British Crown and OceanWise, 2021. All rights reserved. License No. EMS-EK001-727447. Not to be used for Navigation © Natural England copyright 2020; Contains Joint Nature Conservation Committee data © copyright and database right 2020

**Key**

- Proposed DCO Order Limits
- Fish and Shellfish Study Area
- Special Areas of Conservation with marine components
- Special Protection Areas
- Europe Natura 2000 sites
- Ramsar Sites

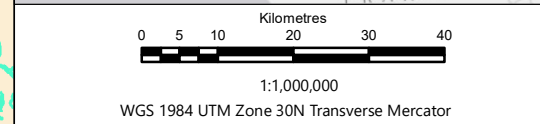

Rampion Extension Development



Rampion 2 Offshore Wind Farm

Figure 8.12 International designated sites in relation to Rampion 2

Environmental Statement

System Identifier: 42285-GOBE-ES-OF-FG-07-4444				Version: 1.0
Company: GOBE	Drawn By: SWM	Chk/Prvrd: NH	Drawn Date: 04/08/2023	Status: FINAL

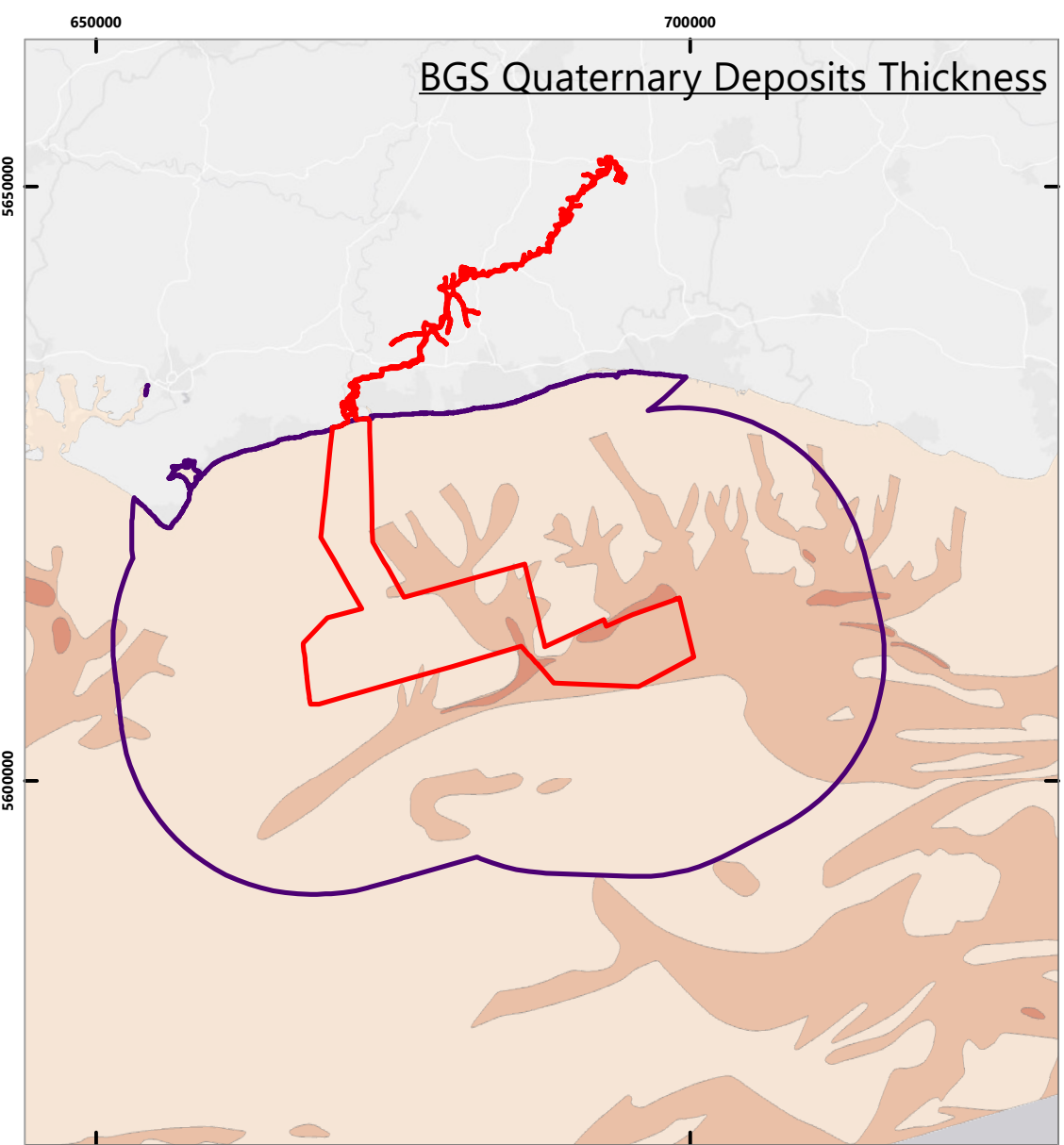
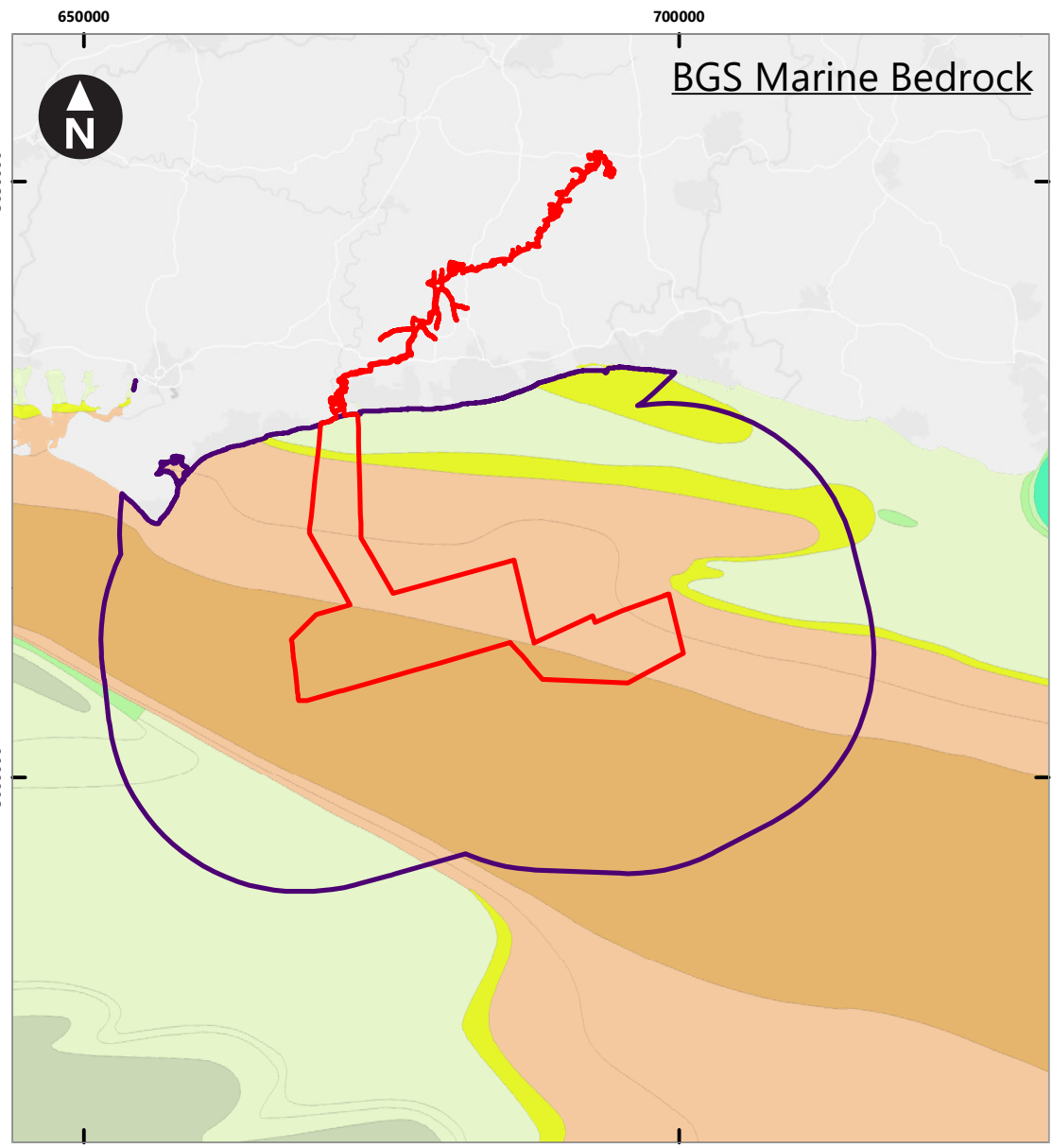

**Key**

- Proposed DCO Order Limits
- Fish and Shellfish Study Area

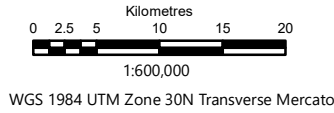
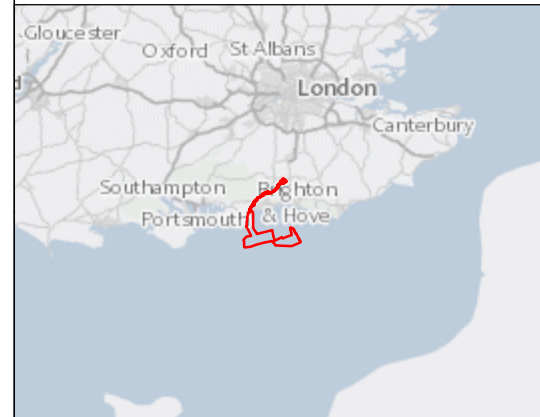

Rampion Extension Development

**Rampion 2 Offshore Wind Farm**

Figure 8.13 Location of potential black seabream spawning grounds in relation to Rampion 2

**Environmental Statement**

System Identifier: <b>42285-GOBE-ES-OF-FG-07-1809</b>	Version: <b>1.0</b>
--	------------------------

Company: GOBE	Drawn By: SWM	Chk/Aprvd: NH	Drawn Date: 04/08/2023	Status: FINAL
------------------	------------------	------------------	---------------------------	------------------

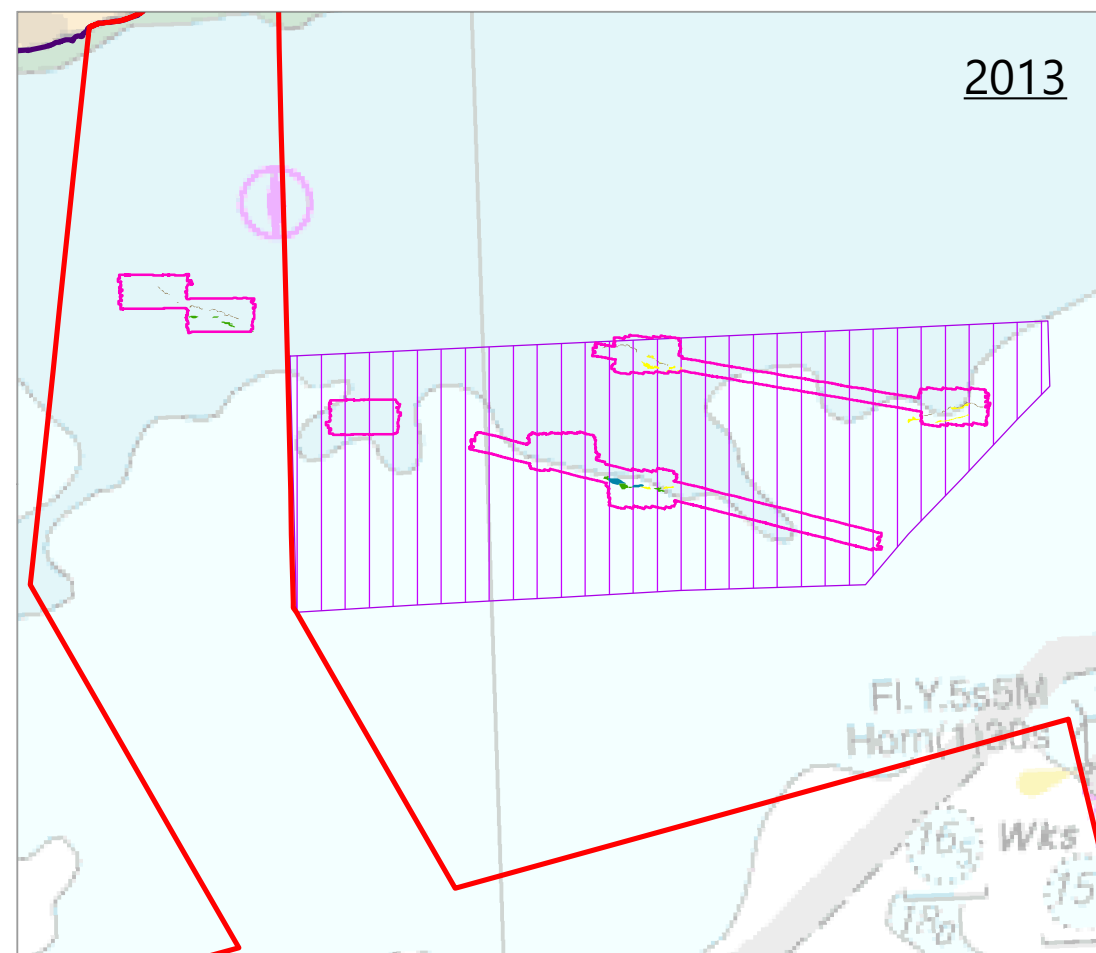
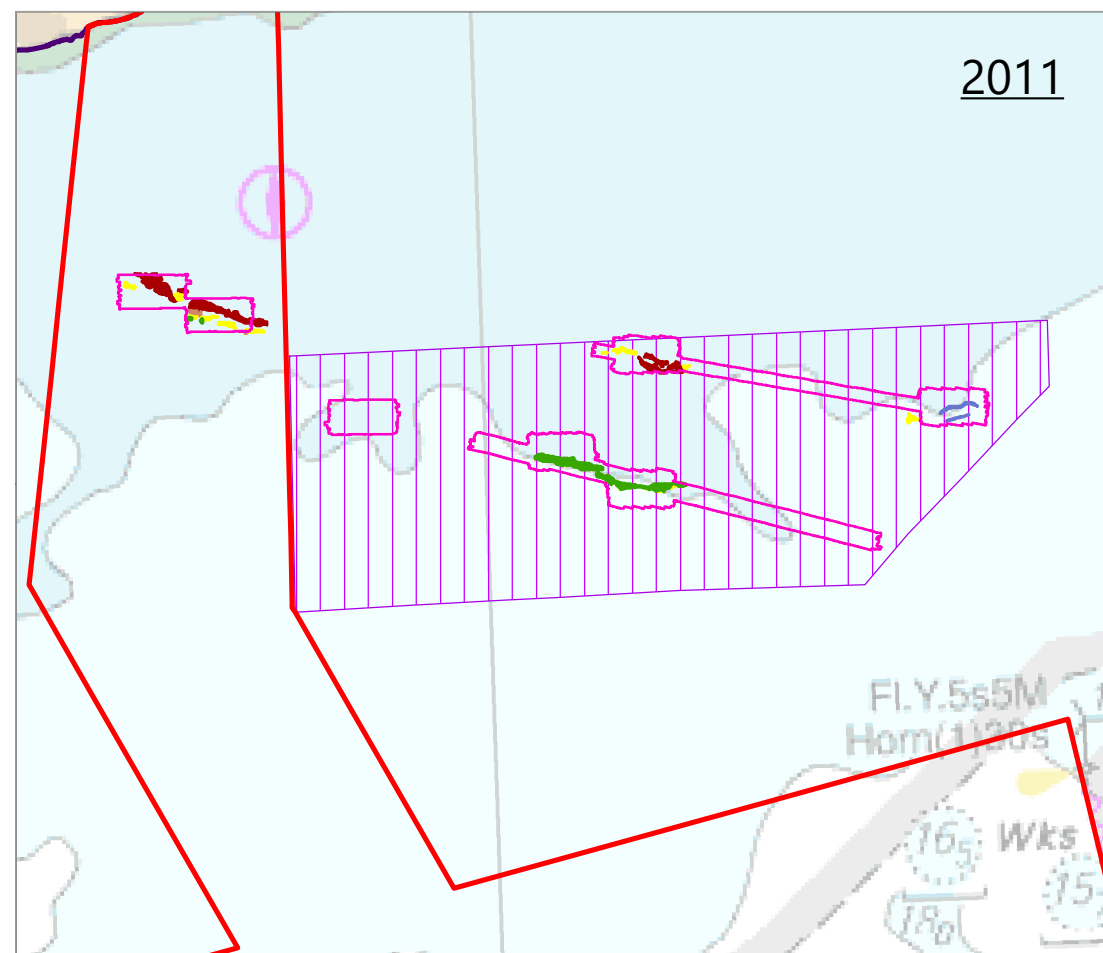
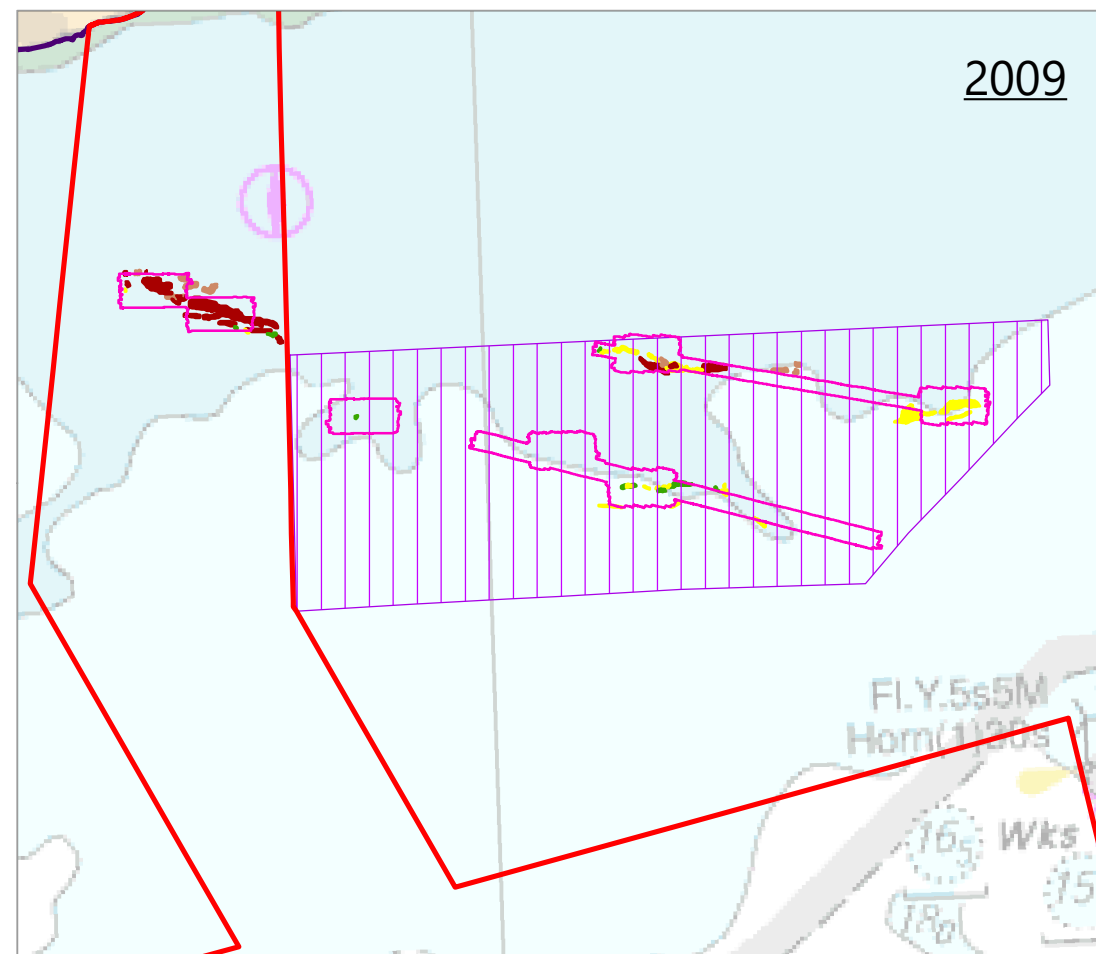
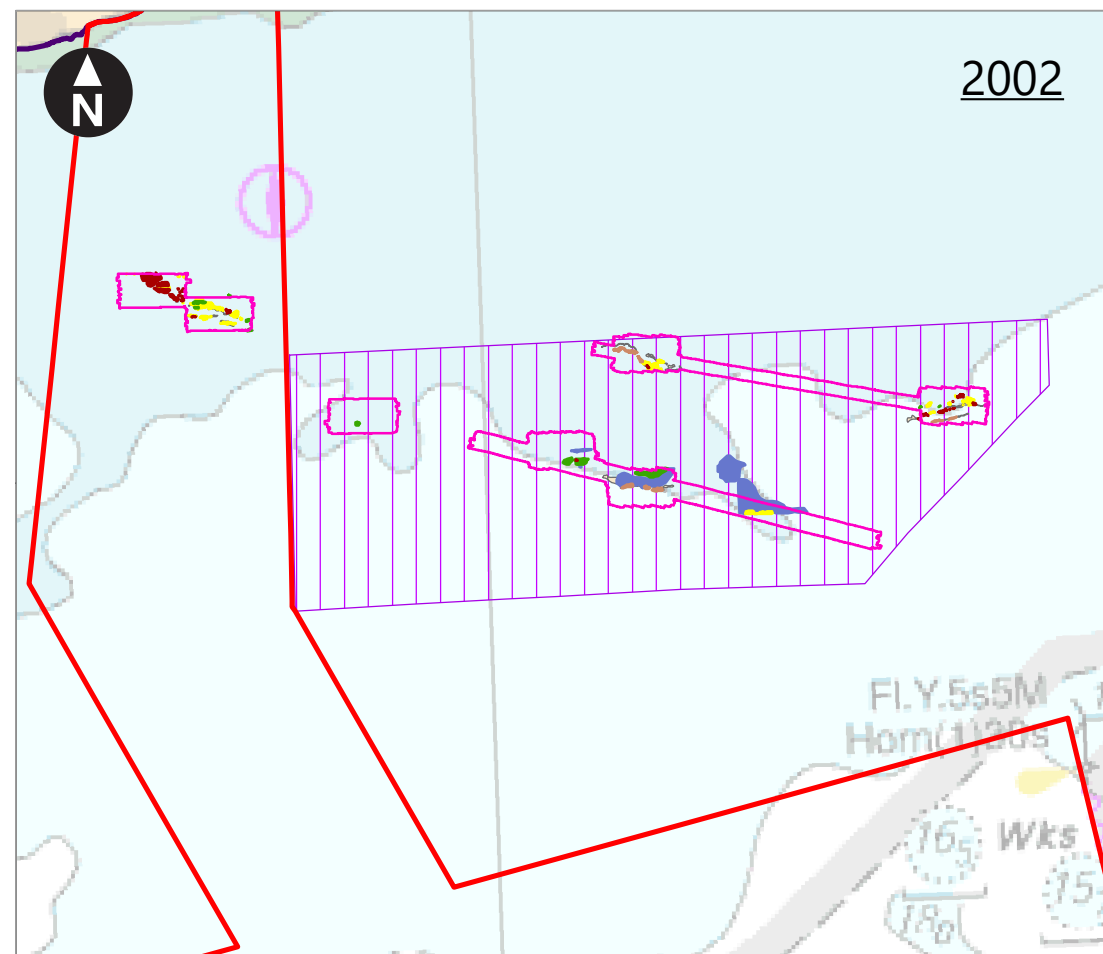

**Key**

- Proposed DCO Order Limits
- Fish and Shellfish Study Area
- Black Seabream Survey Extents
- Kingmere Marine Conservation Zone

**Black Seabream Nest Density**

- Dense nests
- Faint dense nests
- Less dense / patchy nests
- Small patches of nests
- Sparse single nests

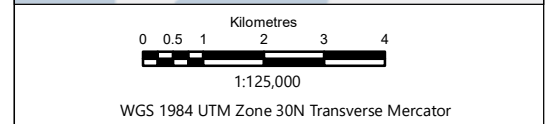
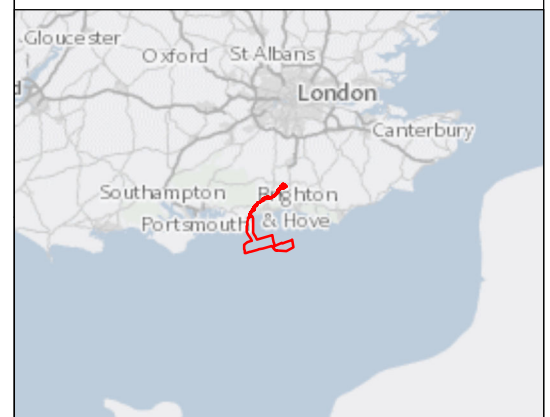

Rampion Extension Development



**Rampion 2 Offshore Wind Farm**

Figure 8.14a Location of black seabream nests within the Rampion 2 fish and shellfish Study Area

Environmental Statement

System Identifier:	Version:
42285-GOBE-ES-OF-FG-07-1521	1.0

Company:	Drawn By:	Chk/Aprvd:	Drawn Date:	Status:
GOBE	SWM	NH	04/08/2023	FINAL

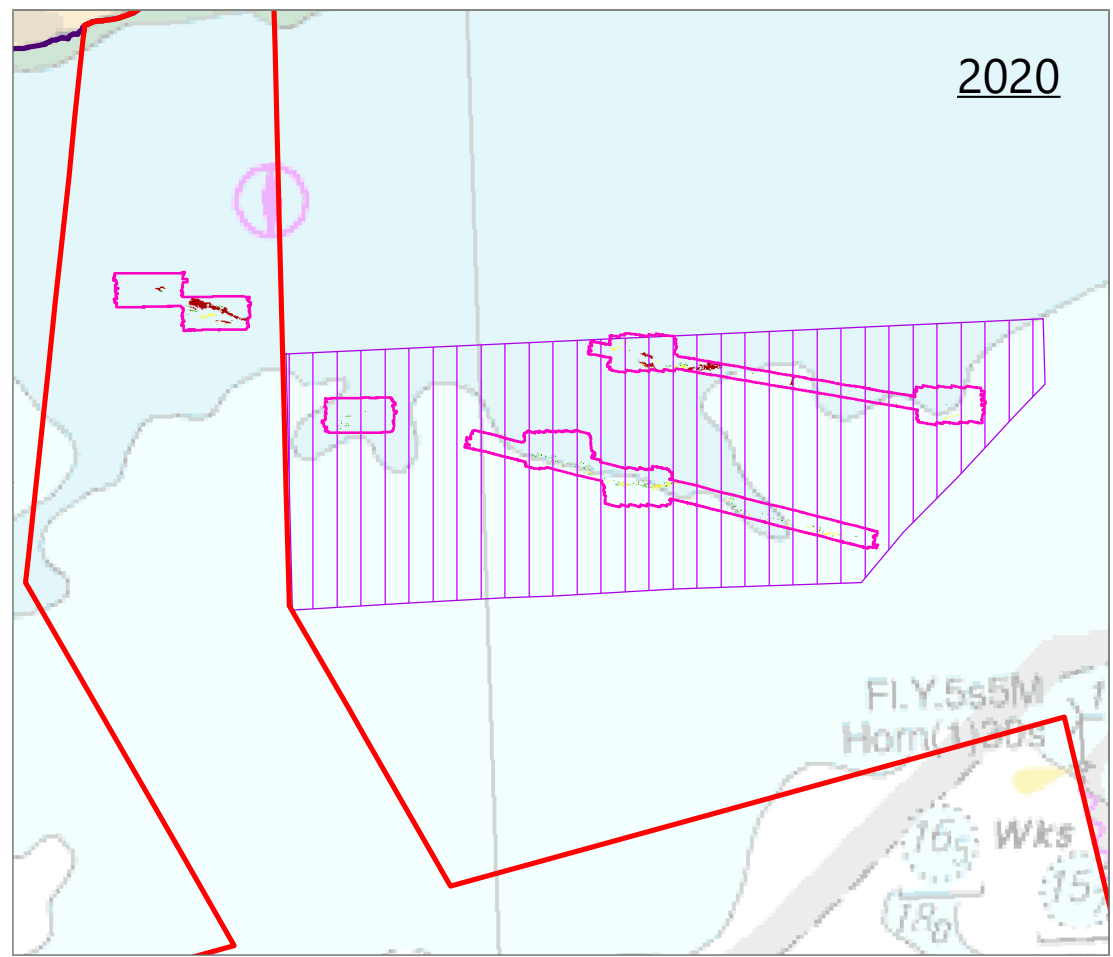
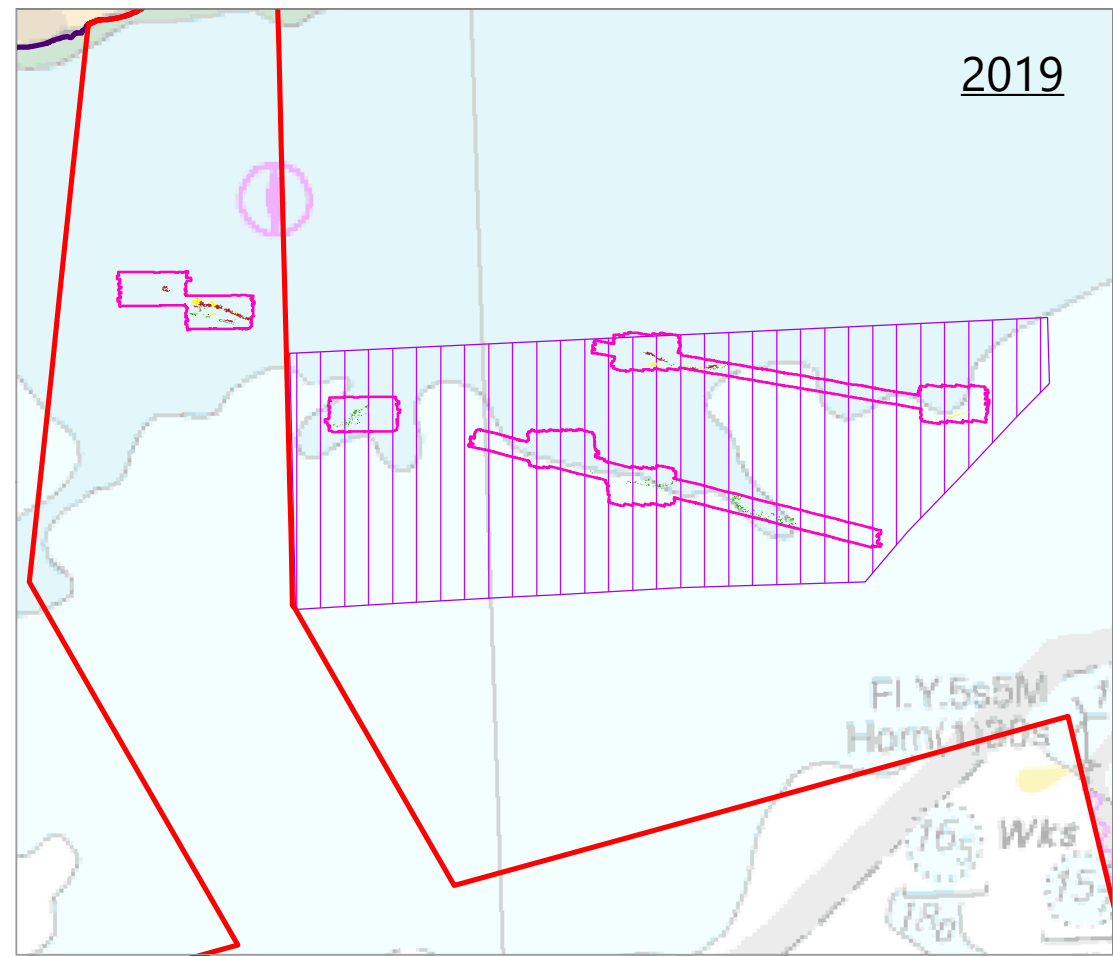
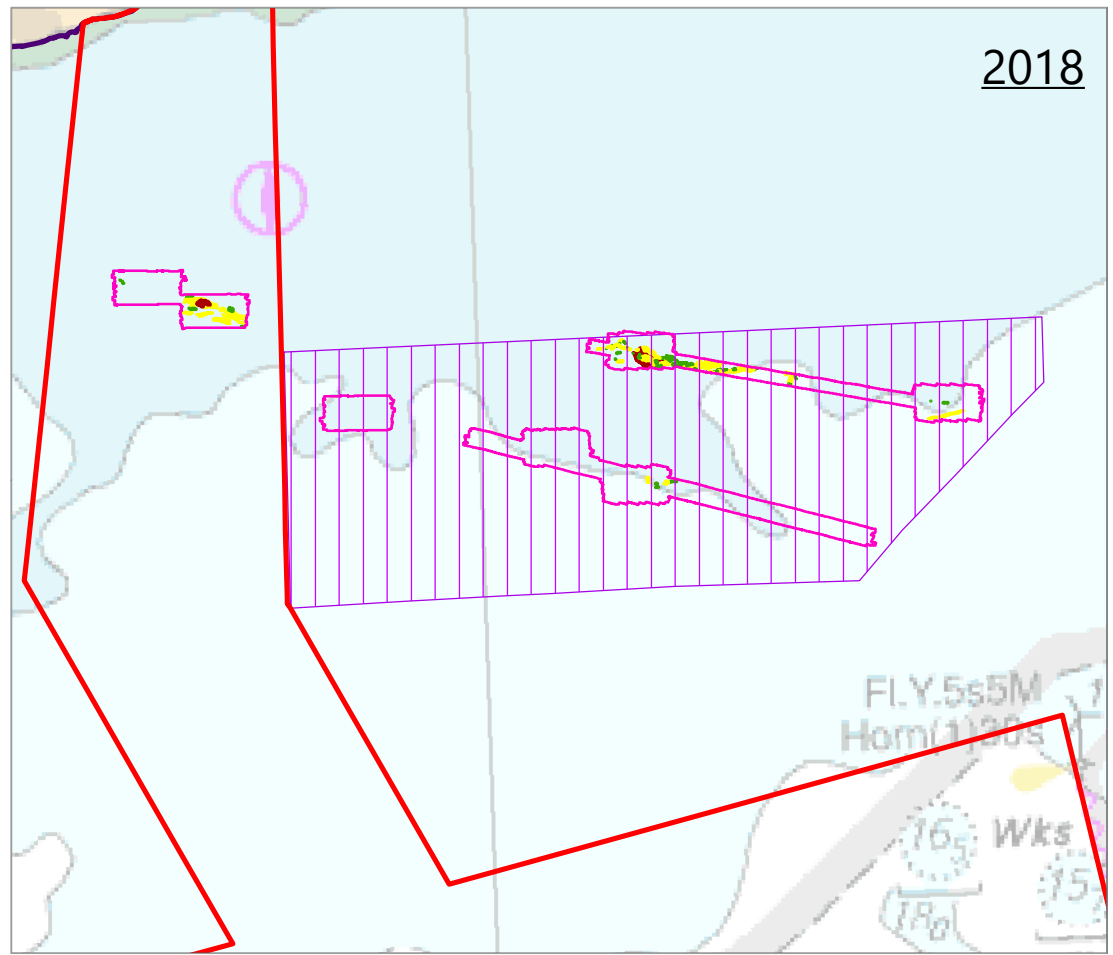
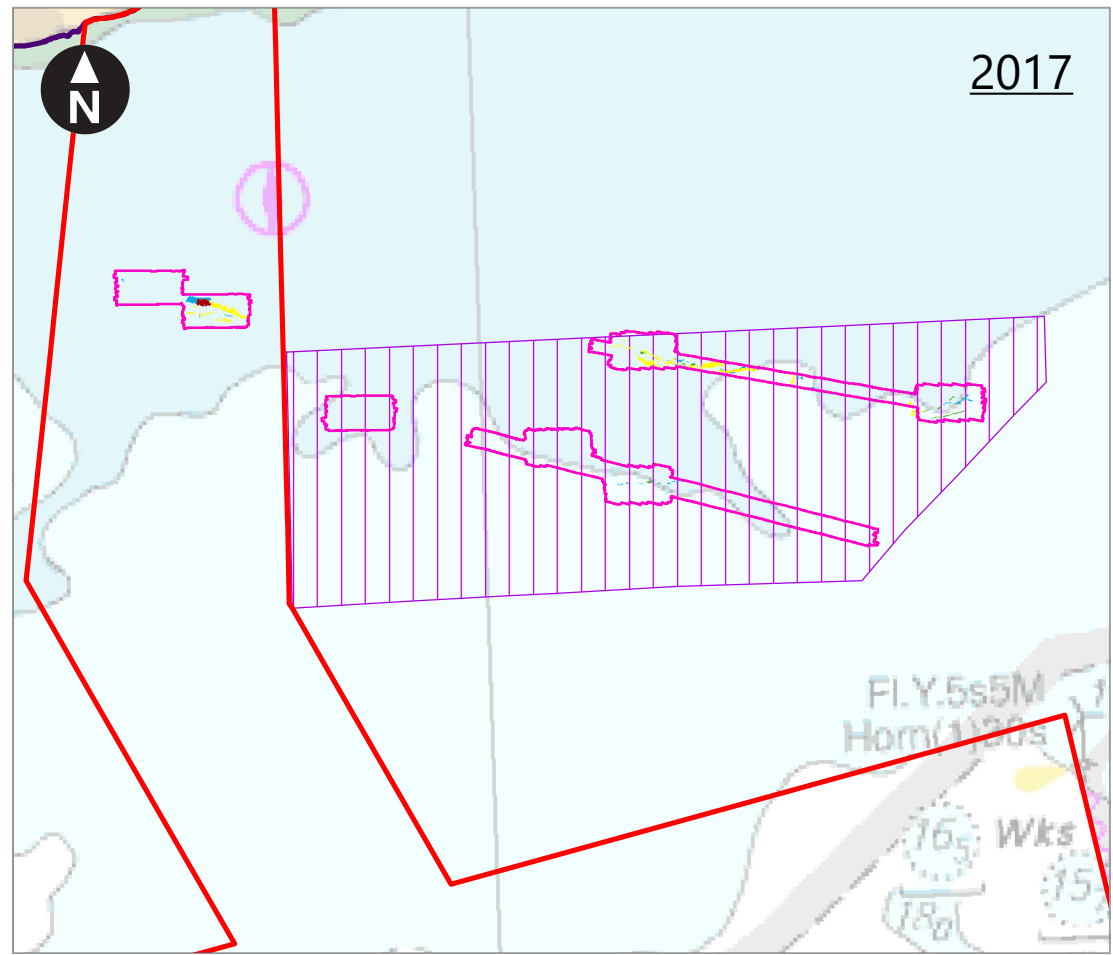

**Key**

- Proposed DCO Order Limits
- Fish and Shellfish Study Area
- Black Bream Survey Extents
- Kingmere Marine Conservation Zone

**Black bream nest density**

- Dense nests
- Faint dense nests
- Less dense / patchy nests
- Small patches of nests
- Sparse single nests

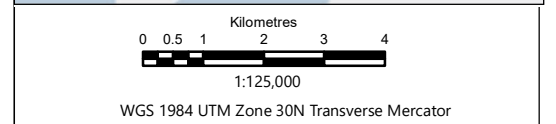
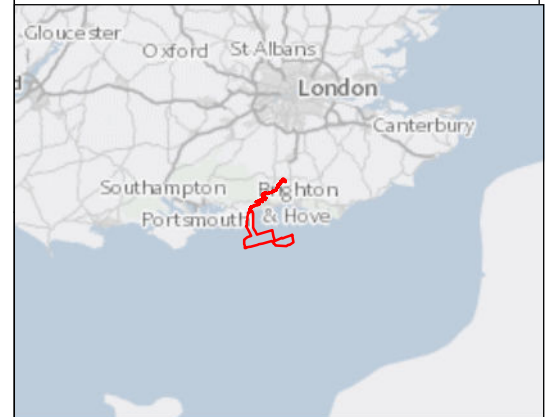

Rampion Extension Development



**Rampion 2 Offshore Wind Farm**

Figure 8.14b Locations and densities of black bream nests within the Rampion 2 fish and shellfish Study Area

Environmental Statement

System Identifier:	Version:
42285-GOBE-ES-OF-FG-07-5313	1.0

Company:	Drawn By:	Chk/Aprvd:	Drawn Date:	Status:
GOBE	SWM	NH	05/06/2023	FINAL

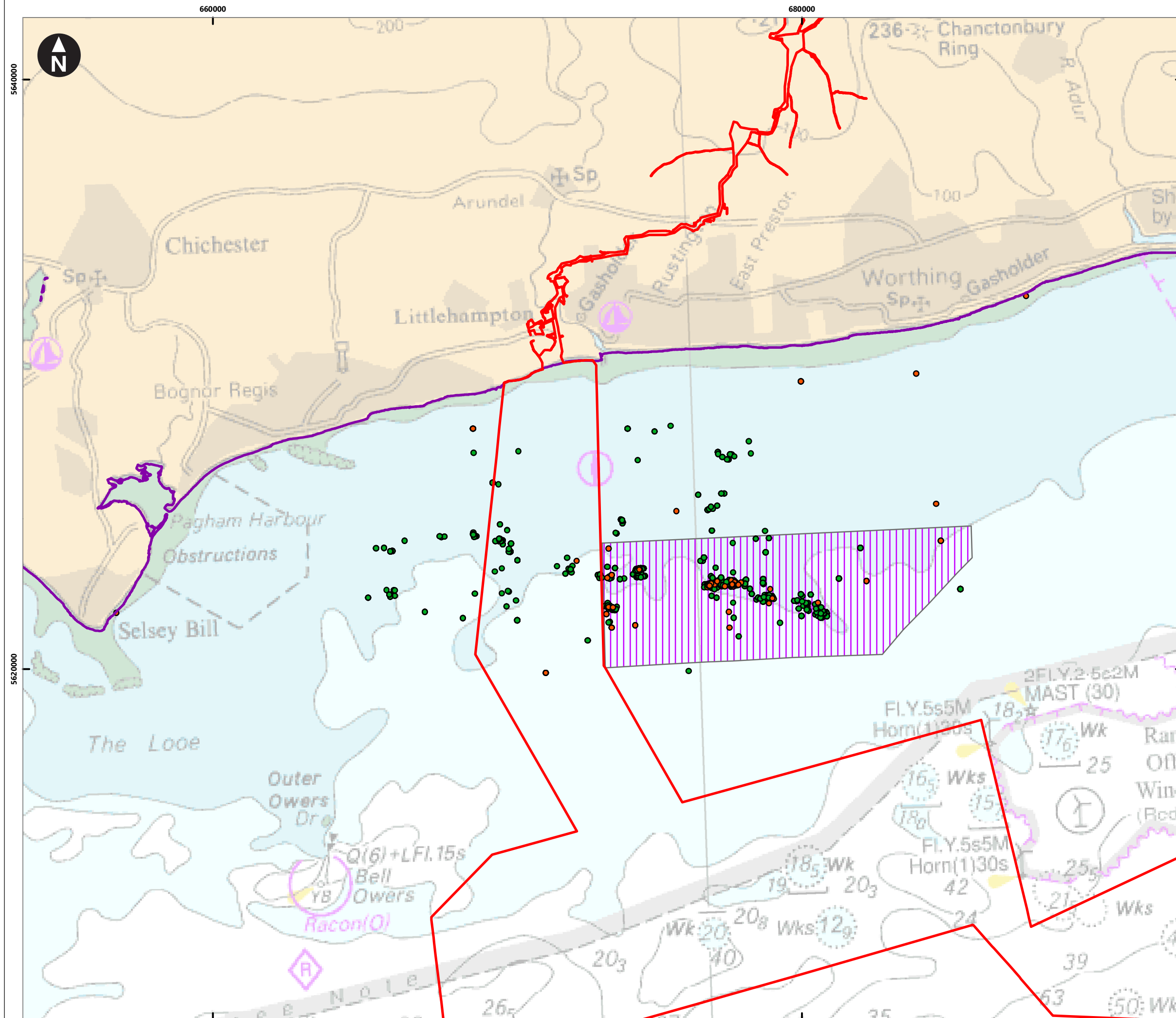

**Key**

- Proposed DCO Order Limits
- Fish and shellfish Study Area
- Kingmere Marine Conservation Zone
- Black seabream recapture (2014-2016)
- Black seabream release (2014-2016)

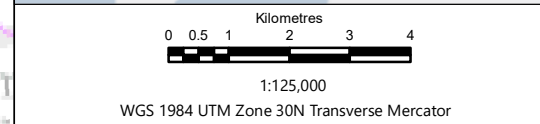
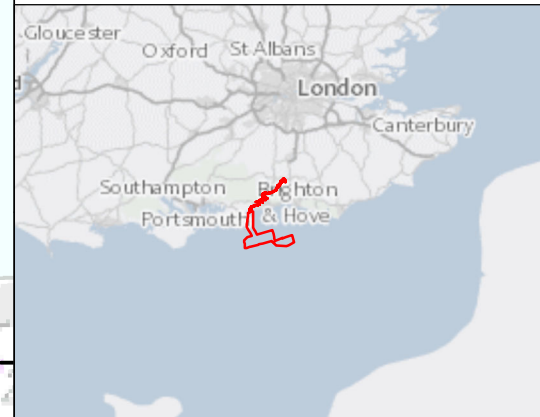

Rampion Extension Development

**Rampion 2 Offshore Wind Farm**

Figure 8.15 Black seabream catch and release locations (Sussex IFCA) within Rampion 2 fish and shellfish Study Area

Environmental Statement

System Identifier: 42285-GOBE-ES-OF-FG-07-6265	Version: 1.0
---	-----------------

Company: GOBE	Drawn By: SWM	Chk/Aprvd: NH	Drawn Date: 04/08/2023	Status: FINAL
------------------	------------------	------------------	---------------------------	------------------

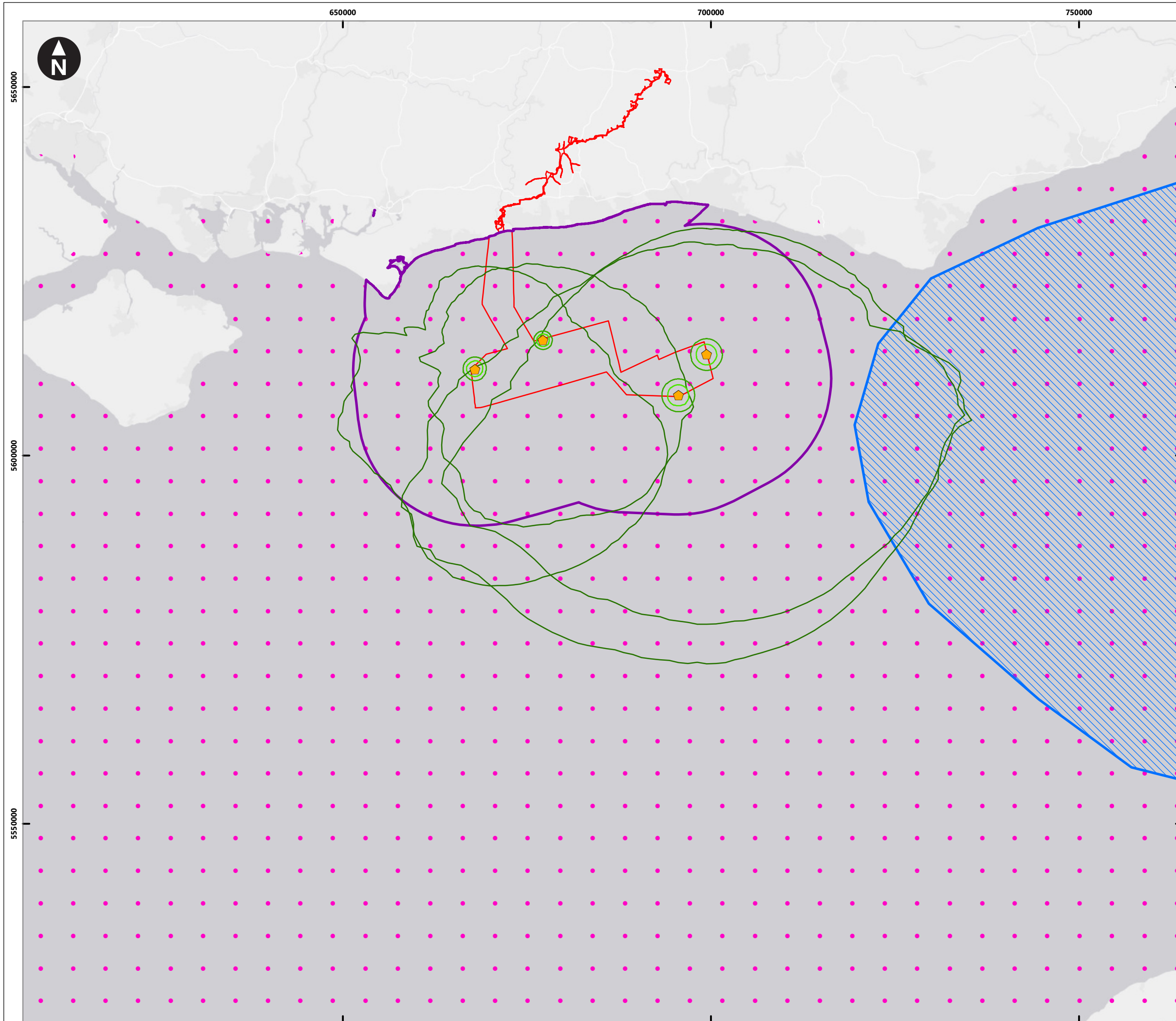

Esri, HERE, Garmin, (c) OpenStreetMap contributors, and the GIS user community  
 Contains data sourced from Coull et al. 1998; and data derived from ICES 2021

**Key**

- Proposed DCO Order Limits
- Fish and shellfish Study Area
- ◆ Noise Modelling Locations
- MDS Monopile Contours 4,400 kJ dB SELcum:
  - 219dB
  - 216dB
  - 186dB
- Spawning Grounds, Coull-1998 (Species):
  - Sandeel,
- Spawning Grounds, Ellis-2010 (Species, Intensity):
  - Sandeel, Lower



0 2.5 5 10 15 20  
 Kilometres  
 1:500,000  
 WGS 1984 UTM Zone 30N Transverse Mercator

Rampion Extension Development  

**Rampion 2 Offshore Wind Farm**  
 Figure 8.16 Predicted worst case impact ranges for spawning sandeel from the sequential piling of monopile foundations (SELCum)

Environmental Statement

System Identifier: 42285-GOBE-ES-OF-FG-07-9457	Version: 1.0
---	-----------------

Company: GOBE	Drawn By: SWM	Chk/Aprvd: NH	Drawn Date: 05/06/2023	Status: FINAL
------------------	------------------	------------------	---------------------------	------------------

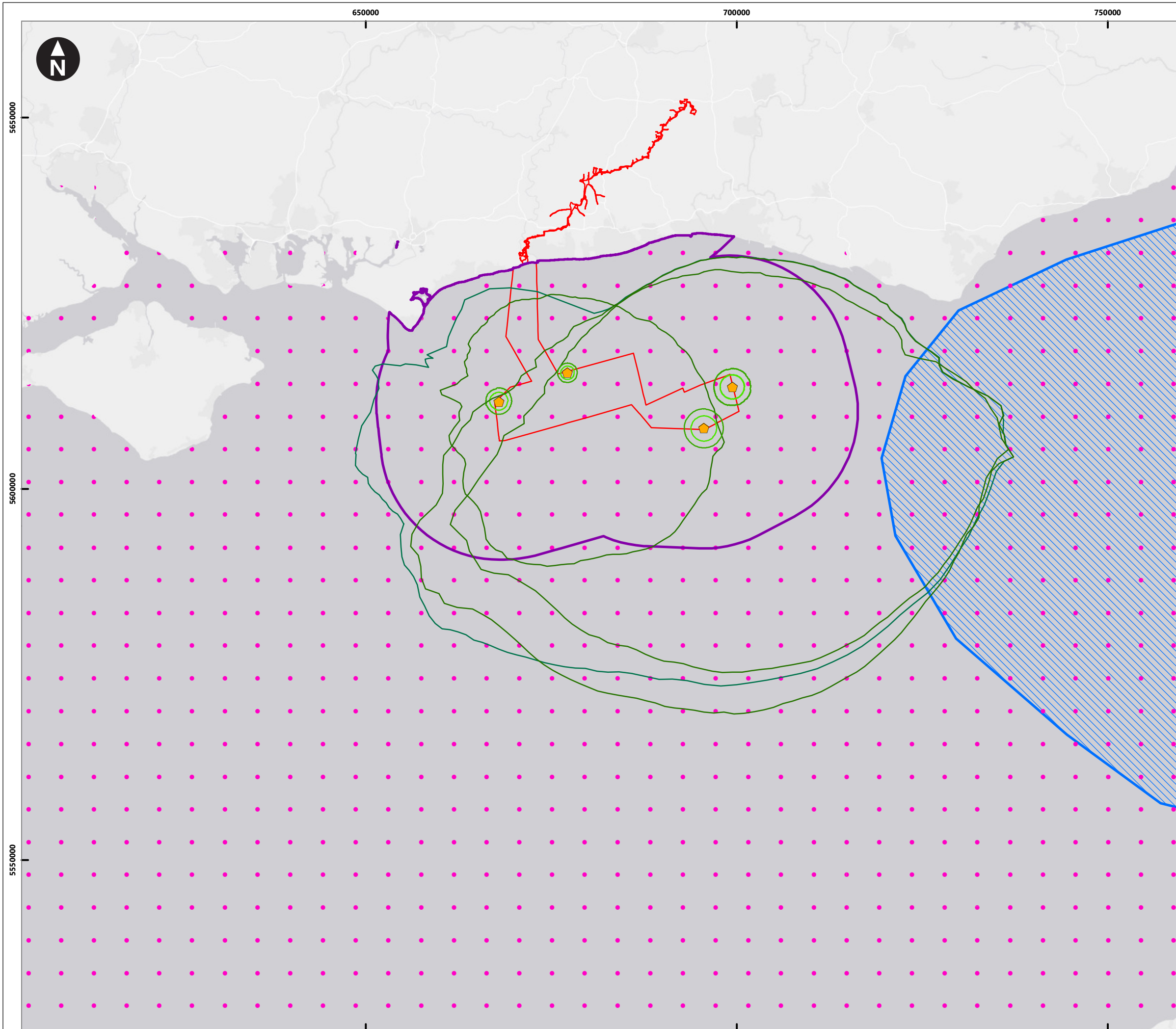

Esri, HERE, Garmin, (c) OpenStreetMap contributors, and the GIS user community  
 Contains data sourced from Coull et al. 1998; and data derived from ICES 2021

**Key**

- Proposed DCO Order Limits
- Fish and Shellfish Study Area
- ⬠ Noise Modelling Locations

MDS Multileg Contours 2,500 kJ dB SELcum:

- 219dB
- 216dB
- 186dB

Spawning Grounds, Coull-1998 (Species):

- Sandeel,

Spawning Grounds, Ellis-2010 (Species, Intensity):

- Sandeel, Lower

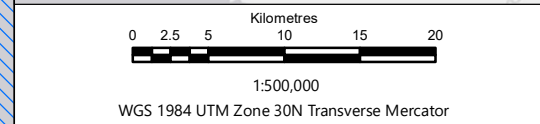

Rampion Extension Development



**Rampion 2 Offshore Wind Farm**

Figure 8.17 Predicted worst case impact ranges for spawning sandeel from the sequential piling of multileg foundations (SELCum)

Environmental Statement

System Identifier: 42285-GOBE-ES-OF-FG-07-1039	Version: 1.0
---	-----------------

Company: GOBE	Drawn By: SWM	Chk/Prvd: NH	Drawn Date: 04/08/2023	Status: FINAL
------------------	------------------	-----------------	---------------------------	------------------



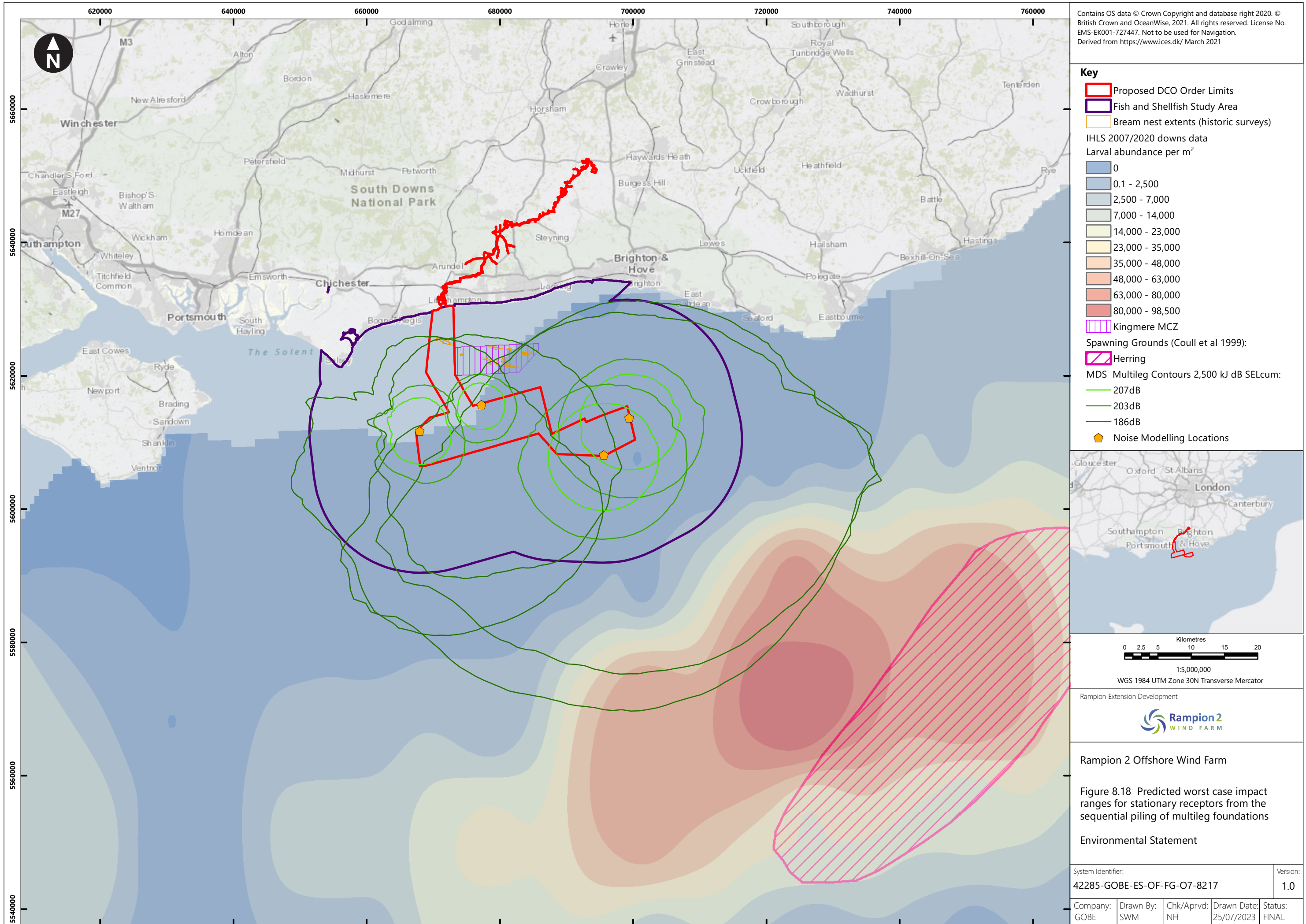

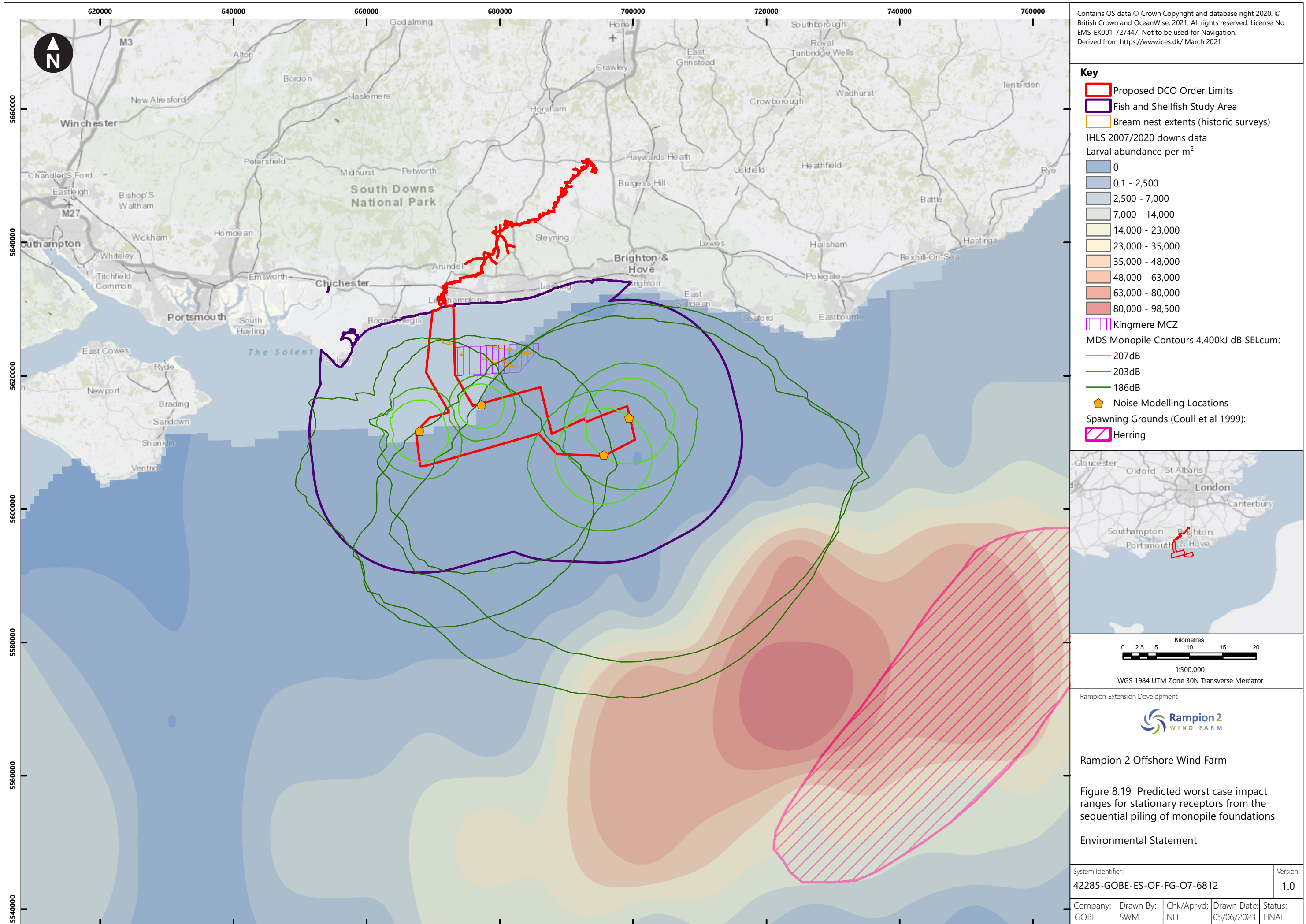

Contains OS data © Crown Copyright and database right 2020. © British Crown and OceanWise, 2021. All rights reserved. License No. EMS-EK001-727447. Not to be used for Navigation. Derived from https://www.ices.dk/ March 2021

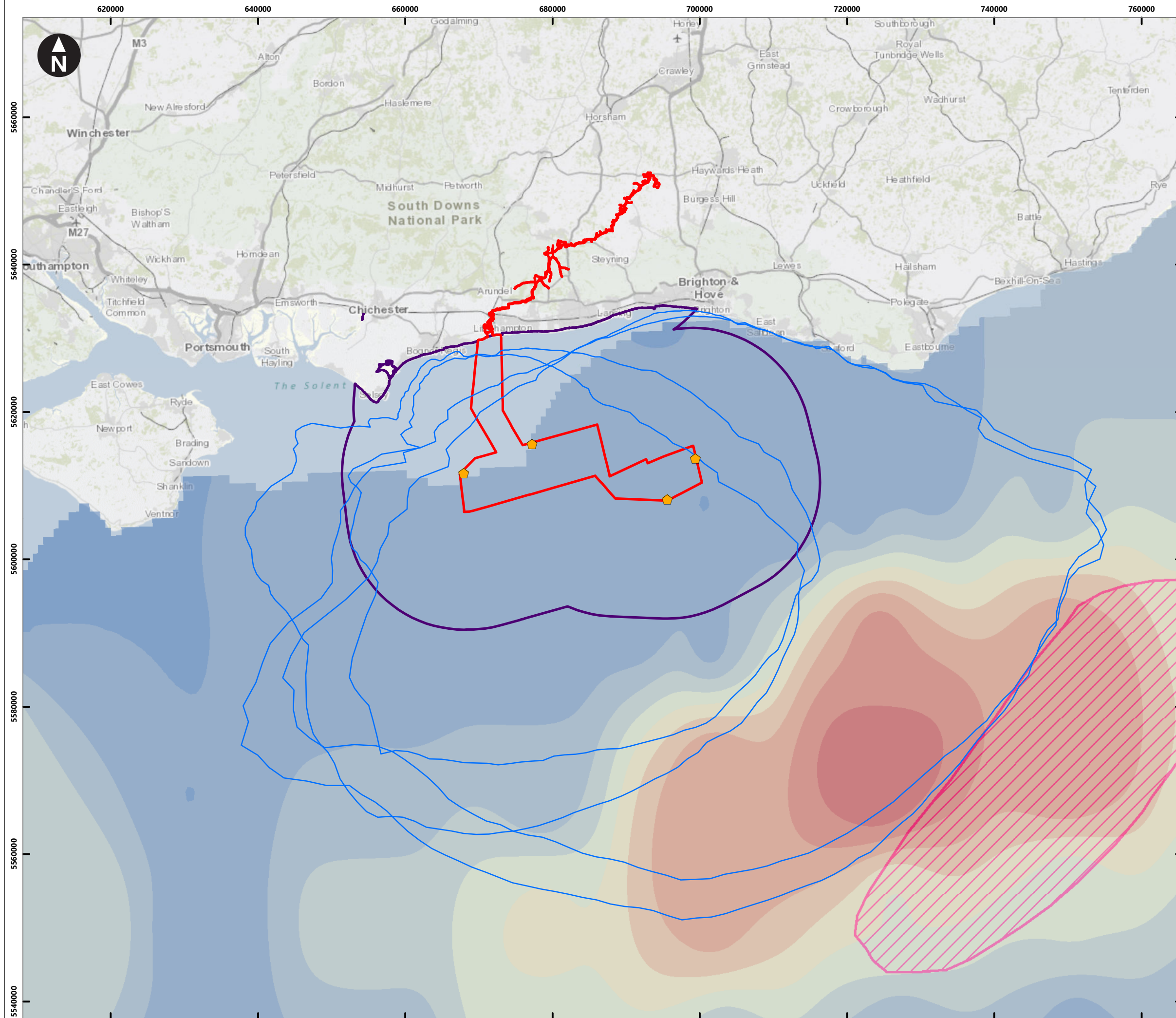

**Key**

- Proposed DCO Order Limits
- Fish and Shellfish Study Area

IHLS 2007/2020 downs data  
Larval abundance per m<sup>2</sup>

- 0
- 0.1 - 2,500
- 2,500 - 7,000
- 7,000 - 14,000
- 14,000 - 23,000
- 23,000 - 35,000
- 35,000 - 48,000
- 48,000 - 63,000
- 63,000 - 80,000
- 80,000 - 98,500

- ◆ Noise Modelling Locations

MDS Monopile Contours 4,400kJ dB SELs:

- 135dB

Spawning Grounds (Coull et al 1999):

- Herring

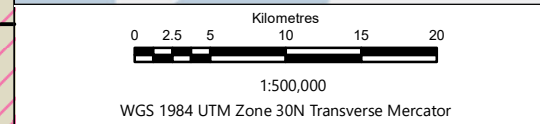
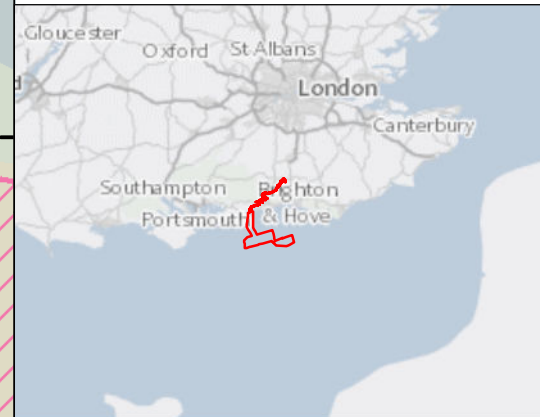

Rampion Extension Development



**Rampion 2 Offshore Wind Farm**

Figure 8.20: Predicted worst-case behavioural response impact ranges of herring from the sequential piling of monopile foundations

Environmental Statement

System Identifier: 42285-GOBE-ES-OF-FG-07-2329				Version: 1.0
Company: GOBE	Drawn By: SWM	Chk/Prvd: NH	Drawn Date: 02/06/2023	Status: FINAL

Contains OS data © Crown Copyright and database right 2020. © British Crown and OceanWise, 2021. All rights reserved. License No. EMS-EK001-727447. Not to be used for Navigation. Derived from https://www.ices.dk/ March 2021

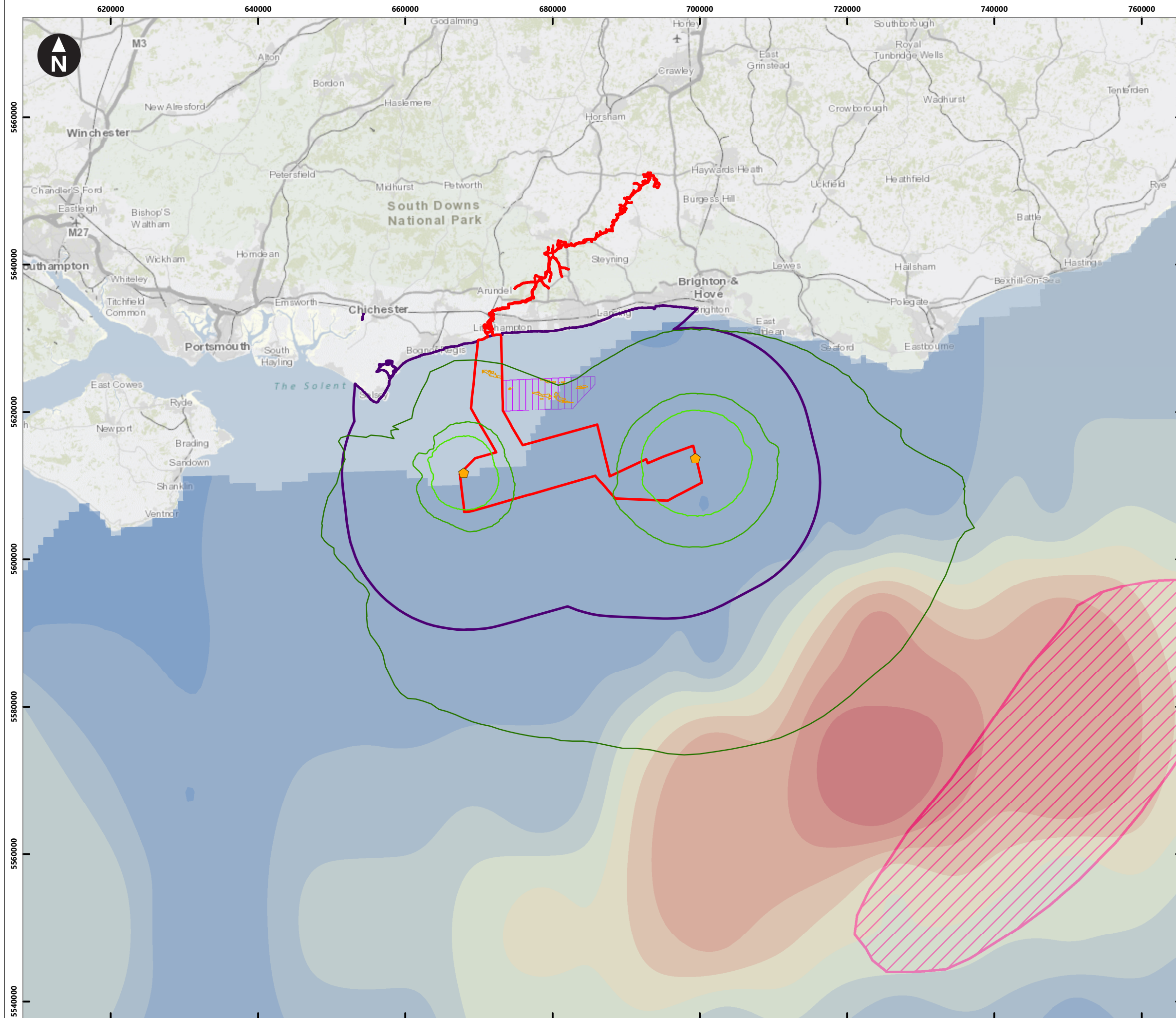

**Key**

- Proposed DCO Order Limits
- Fish and Shellfish Study Area
- Bream nest extents (historic surveys)

IHLS 2007/2020 downs data  
Larval abundance per m<sup>2</sup>

- 0
- 0.1 - 2,500
- 2,500 - 7,000
- 7,000 - 14,000
- 14,000 - 23,000
- 23,000 - 35,000
- 35,000 - 48,000
- 48,000 - 63,000
- 63,000 - 80,000
- 80,000 - 98,500

MDS Multileg foundation contours 2500 kJ dB SEL cum

- 207 dB
- 203 dB
- 186 dB

- Kingmere MCZ

Spawning Grounds (Coull et al 1999):

- Herring

- Noise Modelling Locations

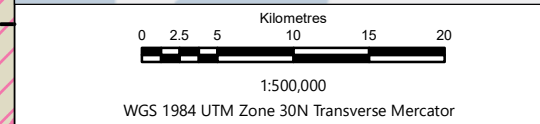
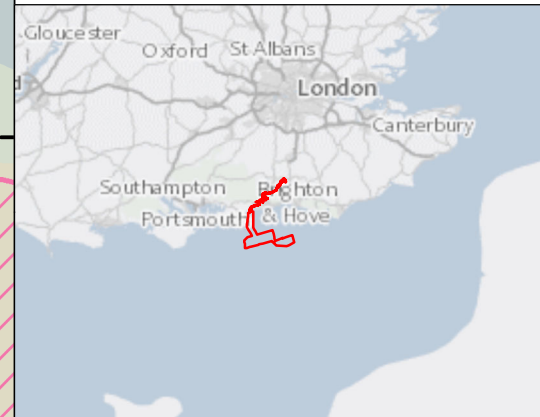

Rampion Extension Development



**Rampion 2 Offshore Wind Farm**

Figure 8.21: Predicted worst case impact ranges of stationary receptors from the simultaneous piling of multileg foundations

Environmental Statement

System Identifier: 42285-GOBE-ES-OF-FG-07-4890		Version: 1.0
Company: GOBE	Drawn By: SWM	Chk/Prvrd: NH
Drawn Date: 28/07/2023	Status: FINAL	

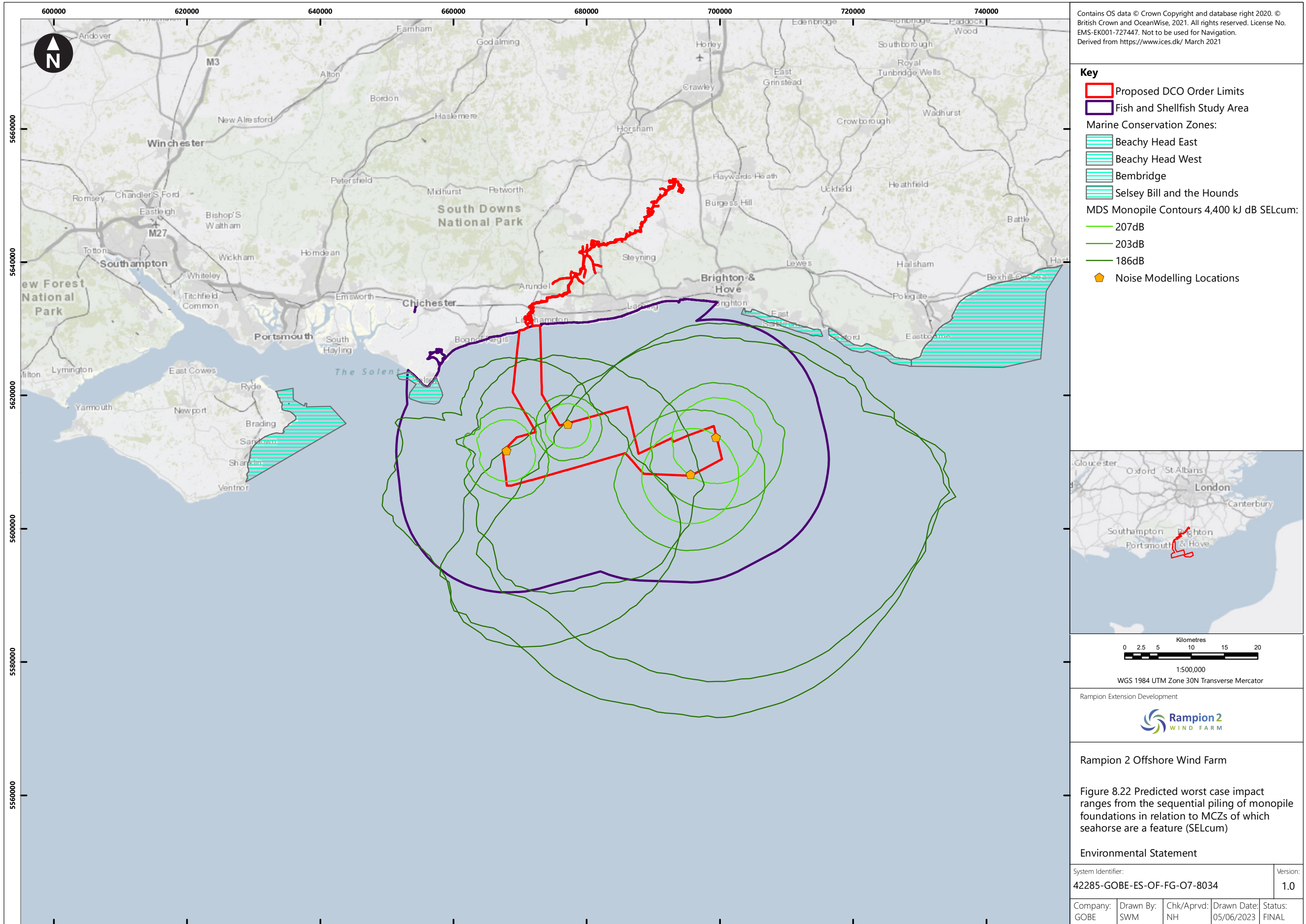

Contains OS data © Crown Copyright and database right 2020. © British Crown and OceanWise, 2021. All rights reserved. License No. EMS-EK001-727447. Not to be used for Navigation. Derived from <https://www.ices.dk/> March 2021

**Key**

- Proposed DCO Order Limits
- Fish and Shellfish Study Area

Marine Conservation Zones:

- Beachy Head East
- Beachy Head West
- Bembridge
- Selsey Bill and the Hounds

MDS Monopile Contours 4,400 kJ dB SELcum:

- 207dB
- 203dB
- 186dB

◆ Noise Modelling Locations

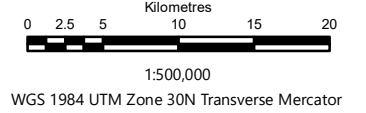
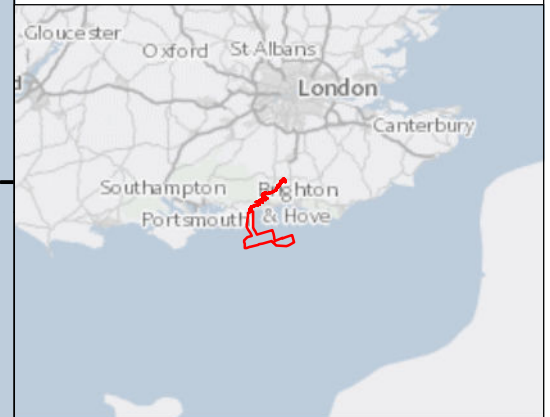

Rampion Extension Development



**Rampion 2 Offshore Wind Farm**

Figure 8.22 Predicted worst case impact ranges from the sequential piling of monopile foundations in relation to MCZs of which seahorse are a feature (SELcum)

Environmental Statement

System Identifier: 42285-GOBE-ES-OF-FG-07-8034	Version: 1.0
---	-----------------

Company: GOBE	Drawn By: SWM	Chk/Aprvd: NH	Drawn Date: 05/06/2023	Status: FINAL
------------------	------------------	------------------	---------------------------	------------------

Contains OS data © Crown Copyright and database right 2020. © British Crown and OceanWise, 2021. All rights reserved. License No. EMS-EK001-727447. Not to be used for Navigation. Derived from https://www.ices.dk/ March 2021

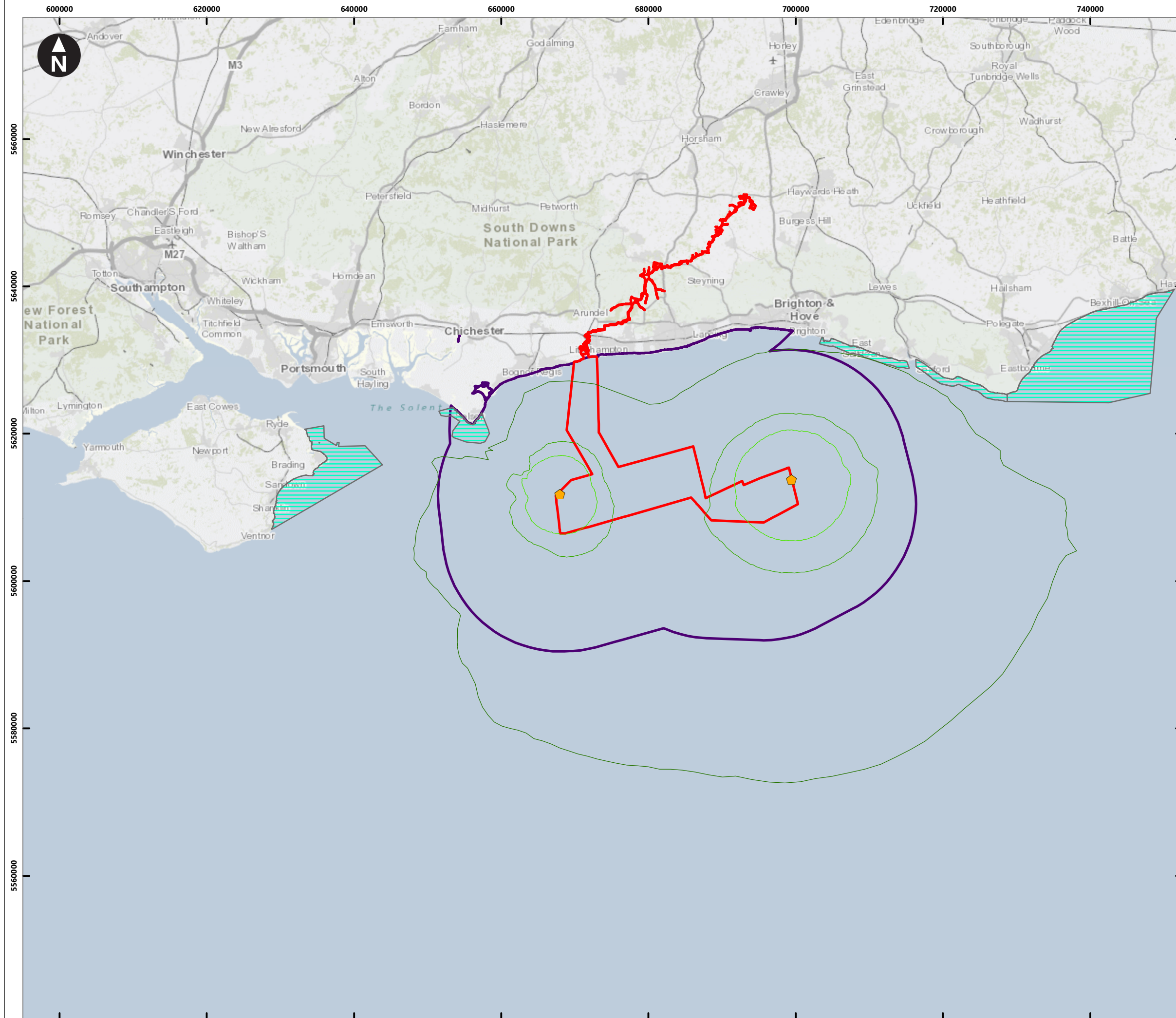

**Key**

- Proposed DCO Order Limits
- Fish and Shellfish Study Area
- ◆ Noise Modelling Locations

Marine Conservation Zones:

- Beachy Head East
- Beachy Head West
- Bembridge
- Selsey Bill and the Hounds

MDS Multileg Foundation Contours 2500kJ dB SELcum:

- 207dB
- 203dB
- 186dB

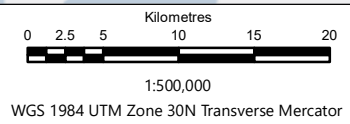
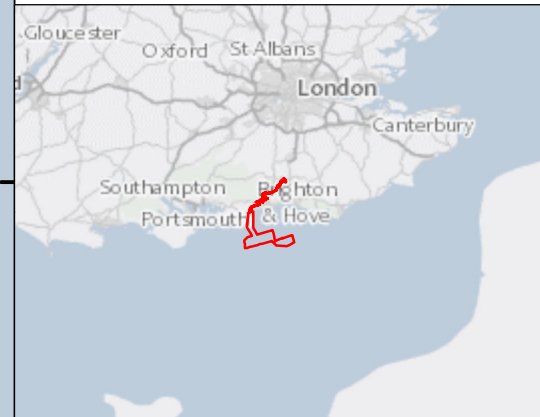

Rampion Extension Development



**Rampion 2 Offshore Wind Farm**

Figure 8.23 Predicted worst case impact ranges from the simultaneous piling of multileg foundations in relation to MCZs of which seahorse are a feature (SELcum)

Environmental Statement

System Identifier:	Version:
42285-GOBE-ES-OF-FG-07-9499	1.0

Company:	Drawn By:	Chk/Aprvd:	Drawn Date:	Status:
GOBE	SWM	NH	28/07/2023	FINAL

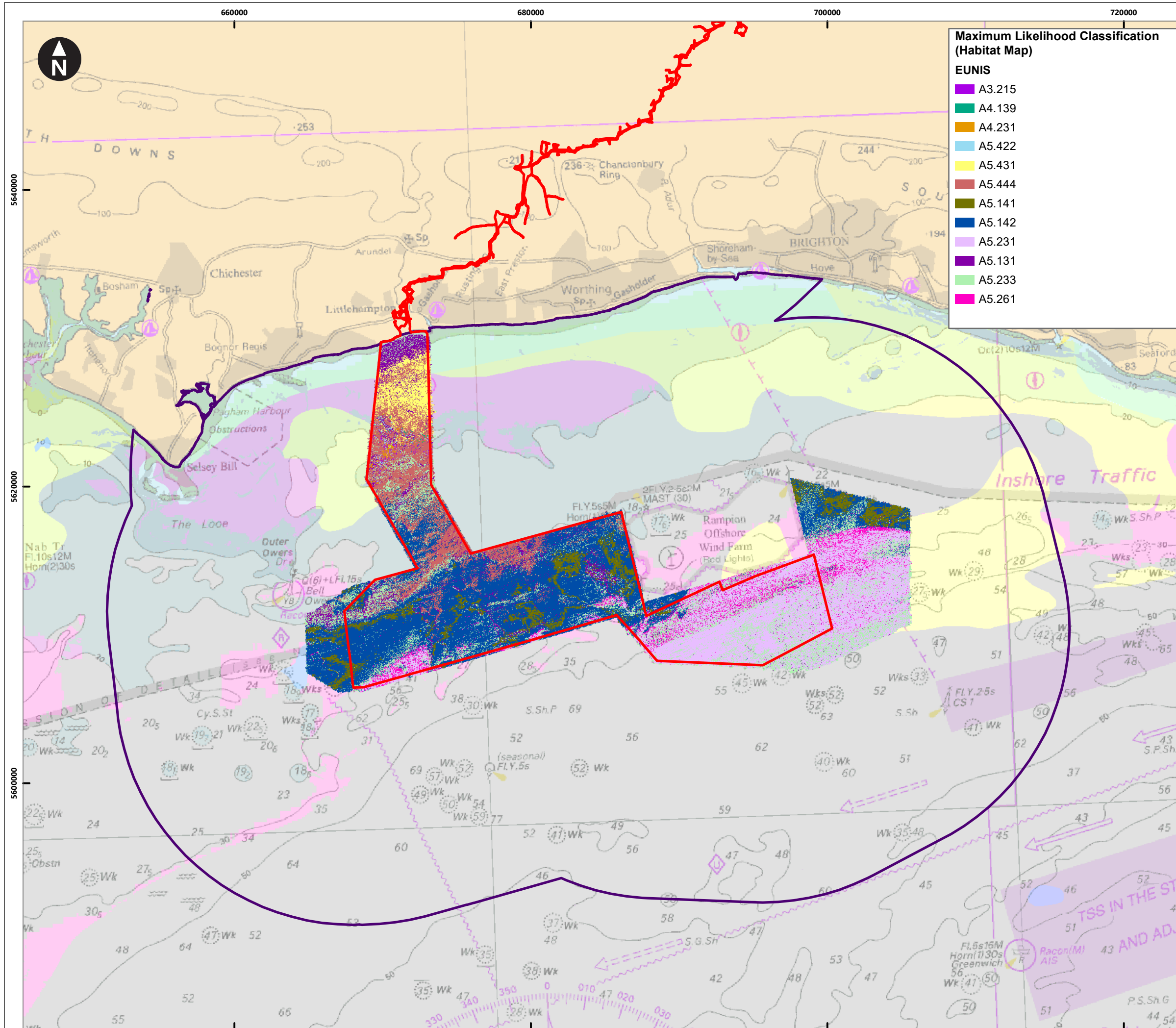

**Maximum Likelihood Classification (Habitat Map)**

**EUNIS**

- A3.215
- A4.139
- A4.231
- A5.422
- A5.431
- A5.444
- A5.141
- A5.142
- A5.231
- A5.131
- A5.233
- A5.261

Contains OS data © Crown Copyright and database right 2020. © British Crown and OceanWise, 2021. All rights reserved. License No. EMS-EK001-727447. Not to be used for Navigation © JNCC, 2019 / Contains public sector information licensed under the Open Government Licence v3.0. Contains data derived from: Cefas 2020; Natural Power Consultants, 2016; Fugro, 2011

**Key**

- Proposed DCO Order Limits
- Fish and Shellfish Study Area

**UK Sea Map 2021 (EUNIS)**

- Hard substrata
- Coarse substrate
- Sand
- Mixed sediment
- Undefined

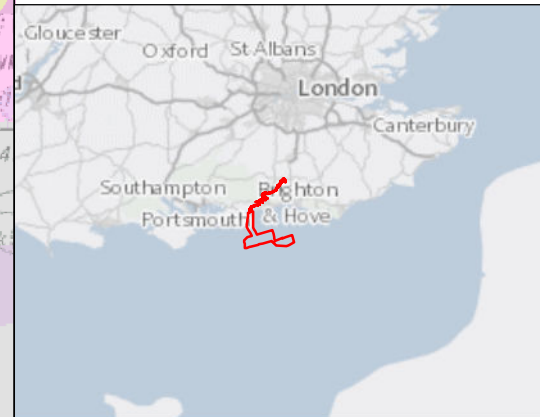

0 1 2 4 6 8  
Kilometres  
1:250,000  
WGS 1984 UTM Zone 30N Transverse Mercator

Rampion Extension Development

**Rampion 2 Offshore Wind Farm**  
 Figure 8.24 Rampion 2 Level 5 benthic predictive habitat map  
 Environmental Statement

System Identifier: 42285-GOBE-ES-OF-FG-07-7006		Version: 1.0
Company: GOBE	Drawn By: SWM	Chk/Prvrd: NH
Drawn Date: 05/06/2023	Status: FINAL	

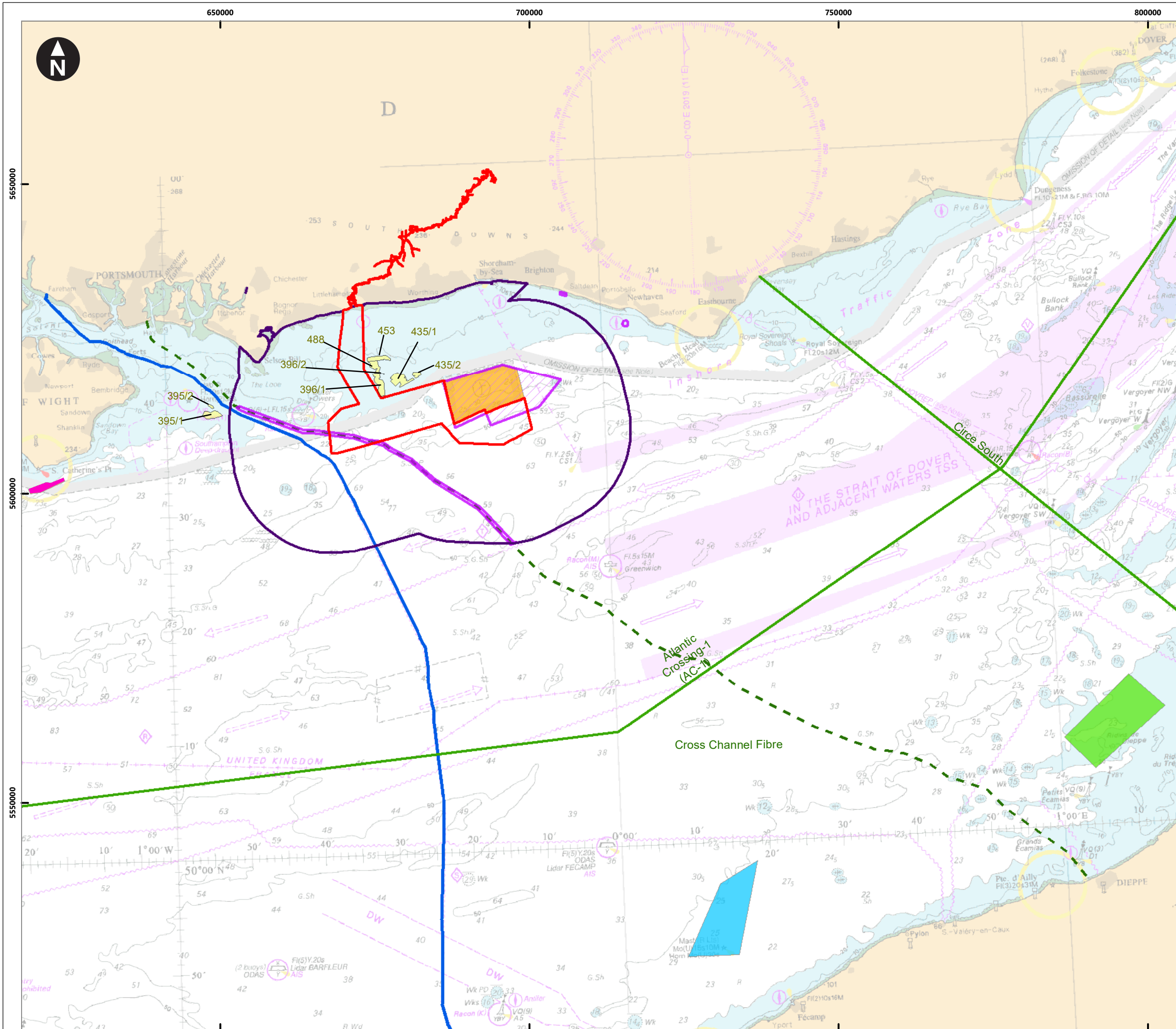

Contains OS data © Crown Copyright and database right 2020. © British Crown and OceanWise, 2021. All rights reserved. License No. EMS-EK001-727447. Not to be used for Navigation.  
 © Crown Copyright (2020); © EMODnet - Human Activities; © IFA2 SAS 2020; © Aquind 2020; © Cefas (2020)

**Key**

- Proposed DCO Order Limits
- Fish and Shellfish Study Area
- Tidal Sites Agreements
- Open disposal site
- Dieppe - Le Treport wind farm
- Fecamp wind farm
- Rampion wind farm
- Cable
- Proposed Aquind cable
- Planned IFA-2 cable
- Tidal Energy Centre
- Aggregate license area

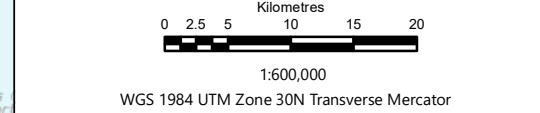
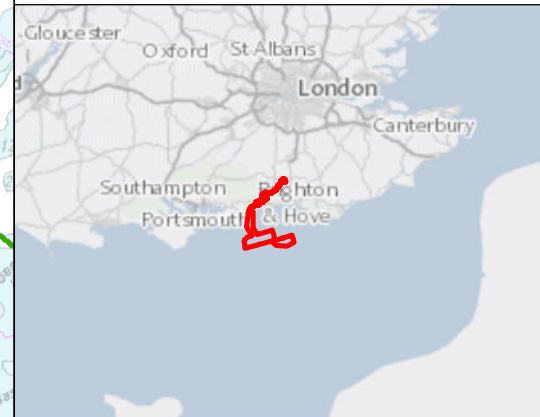

Rampion Extension Development

Rampion 2 Offshore Wind Farm

Figure 8.25 Projects screened into the cumulative assessment

Environmental Statement

System Identifier: 42285-GOBE-ES-OF-FG-07-6164		Version: 1.0
Company: GOBE	Drawn By: SWM	Chk/Prvrd: NH
Drawn Date: 19/07/2023	Status: FINAL	